CELLIST'S FIRST SOLO REPERTOIRE.

A COLLECTION OF

EASY FANTASIAS

ON

POPULAR MELODIES

FOR CELLO AND PIANO

COMPOSED BY

ANTON HEGNER.

PUBLISHED BY
CARL FISCHER
6 & 8 FOURTH AVE
N.Y.

106720

Cellist's First Solo Repertoire.

A COLLECTION OF EASY FANTASIAS ON POPULAR MELODIES

FOR

CELLO AND PIANO

BY

ANTON HEGNER.

PUBLISHED BY
CARL FISCHER
6,8&10 FOURTH AVE
NEW YORK.

Anton Hegner

OP. 32.

Easy Little Fantasies

for

Cello and Piano.

Where is my Boy to-night.....

The Red, White and Blue.....

The Old Oaken Bucket.....

Im Wald und auf der Haide.....

Come back to Erin.....

Old Folks at Home .....

Auf der Alm.....

Listen to the Mocking Bird .....

Charlie is my Darling.....

Kommt ein Vogel geflogen.....

Robin Adair.....

Old Black Joe.....

Where is my boy to-night.

(American Song.)

FANTASIA.

Anton Hegner, Op. 32. No 1.

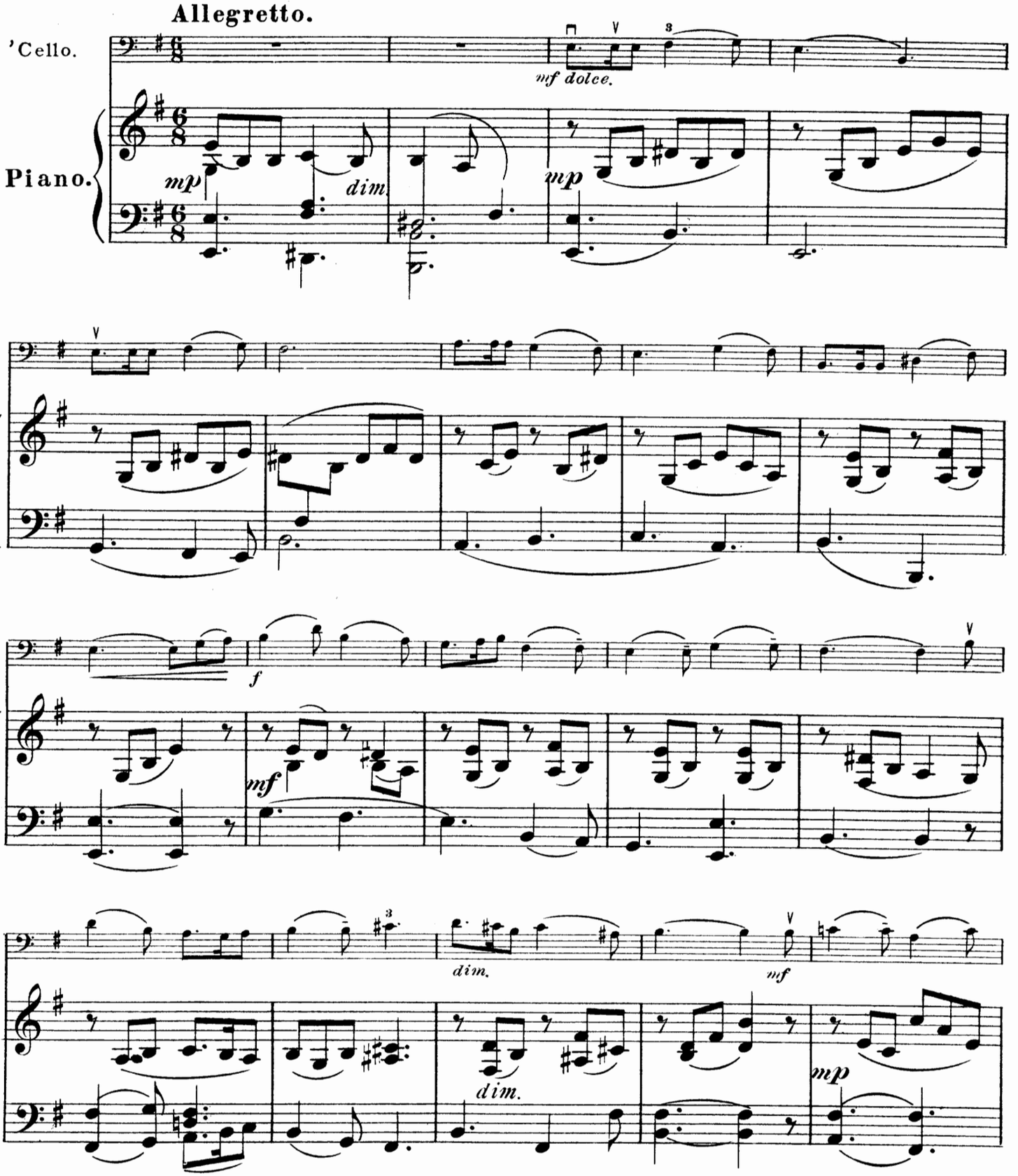

Copyright 1903 by Carl Fischer, N.Y.

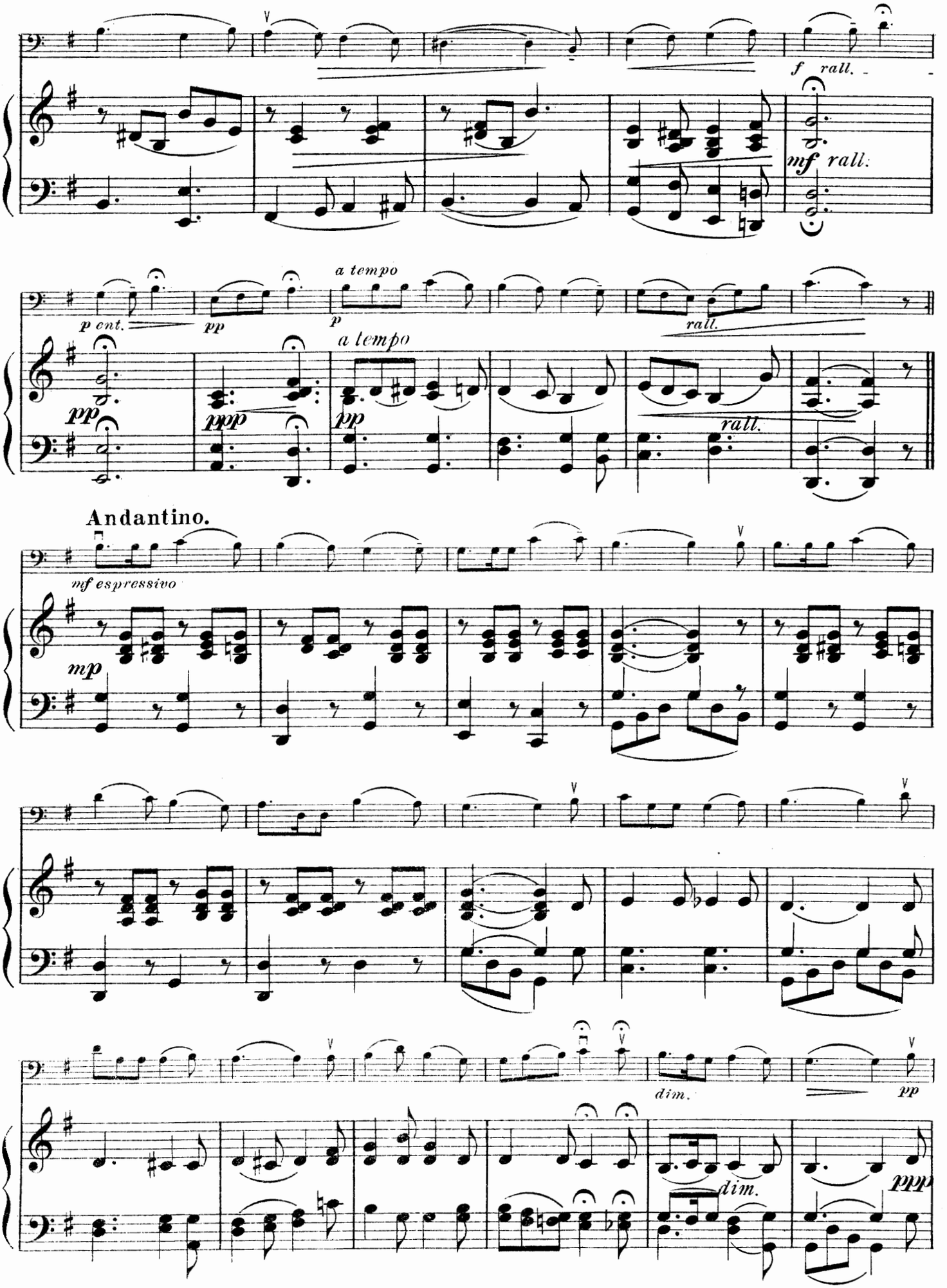
f rall.
mf rall.
p cent.
pp
a tempo
p
rall.
pp
ppp
pp
a tempo
rall.
Andantino.
mf espressivo
mp
dim.
pp
dim.
ppp

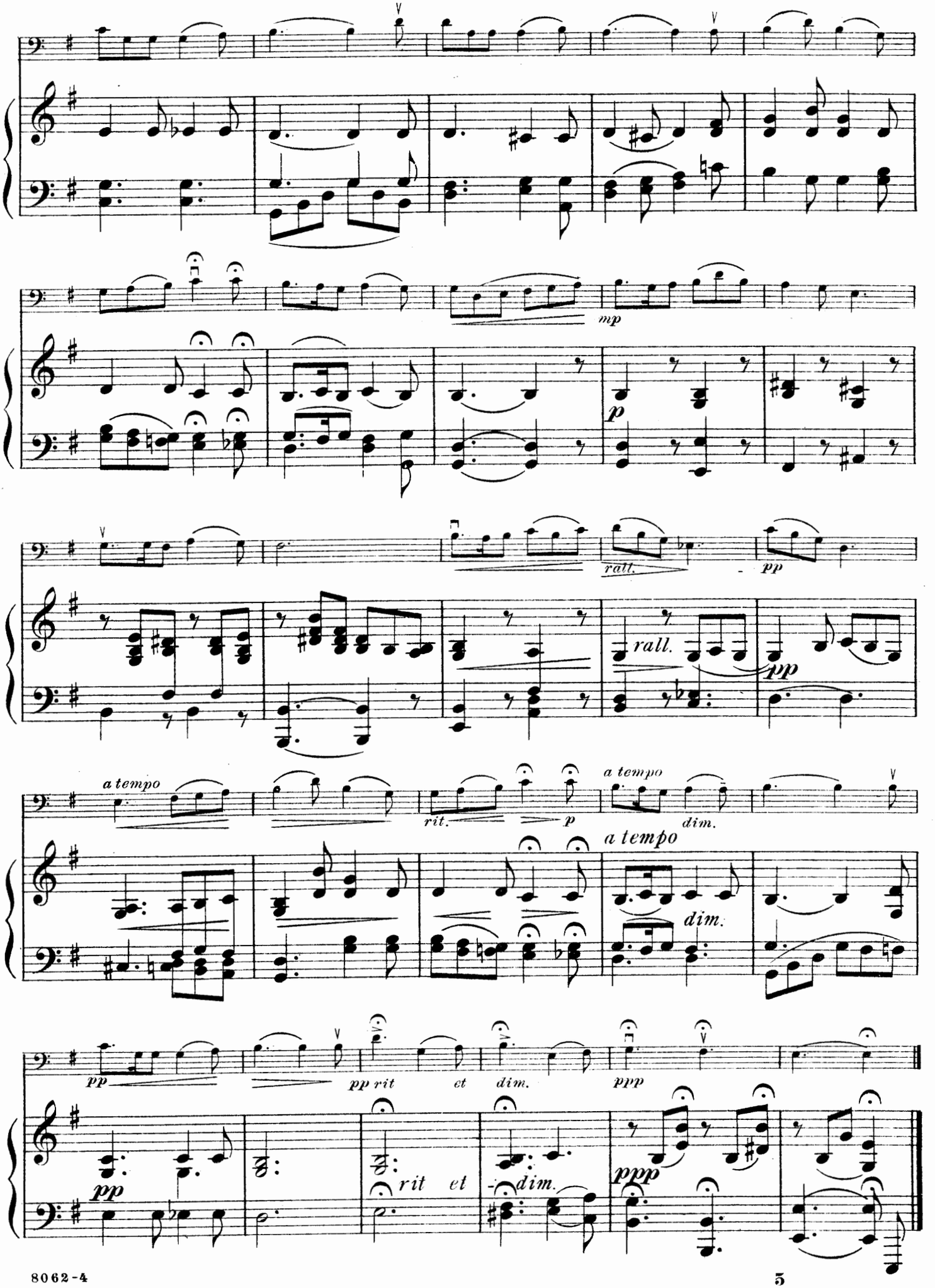
mp
p
ralt.
pp
rall.
pp
a tempo
rit.
p
a tempo
dim.
a tempo
dim.
pp
pp rit et
dim.
ppp
pp
rit et
dim.
ppp

The Red, White And Blue.

(American National Song.)

C. Fischer's Edition.

FANTASIA.

Anton Hegner, Op, 32. No 2.

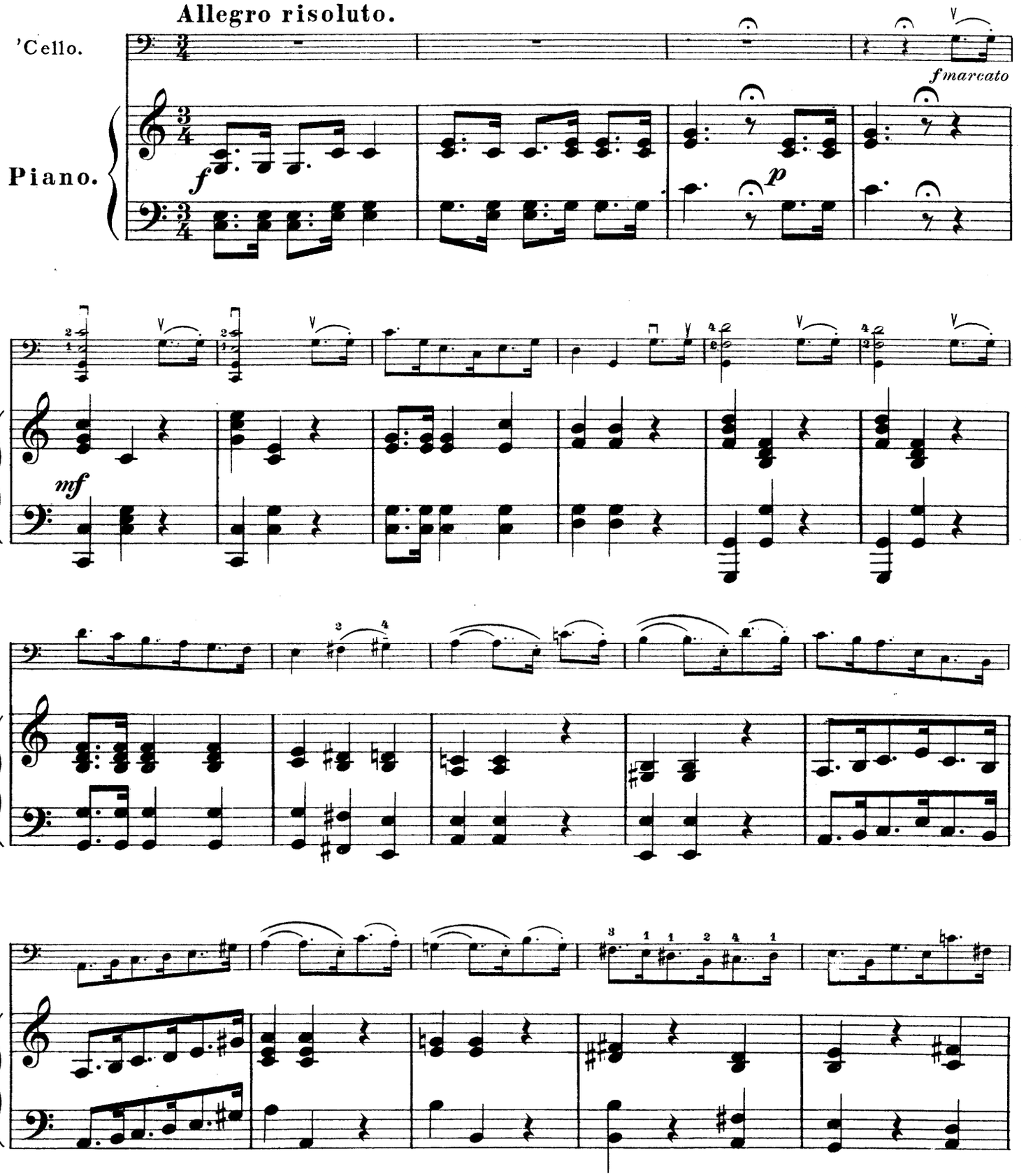

Copyright 1903 by Carl Fischer, N.Y.

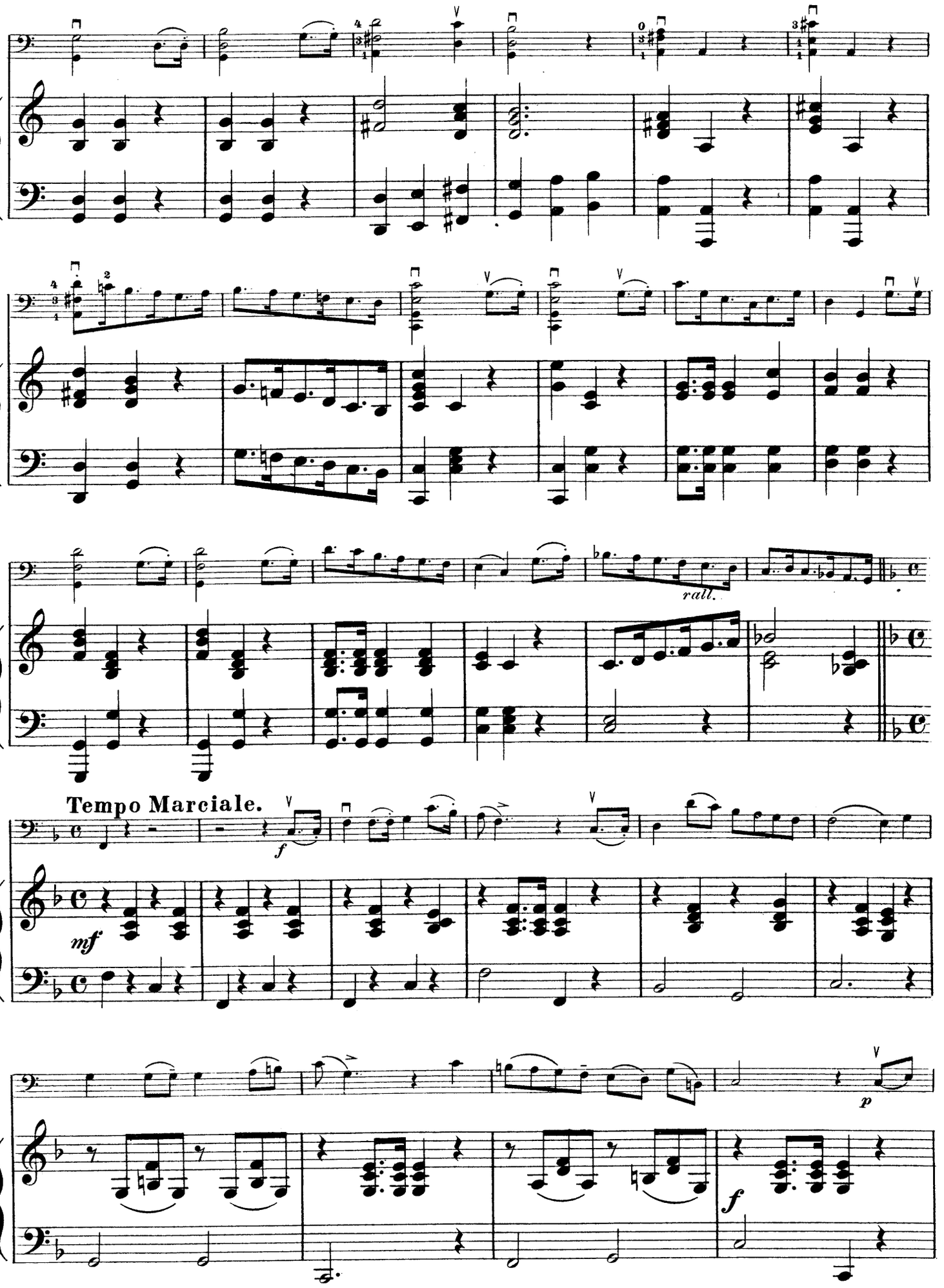
rall.
Tempo Marciale.
f
mf
p
f

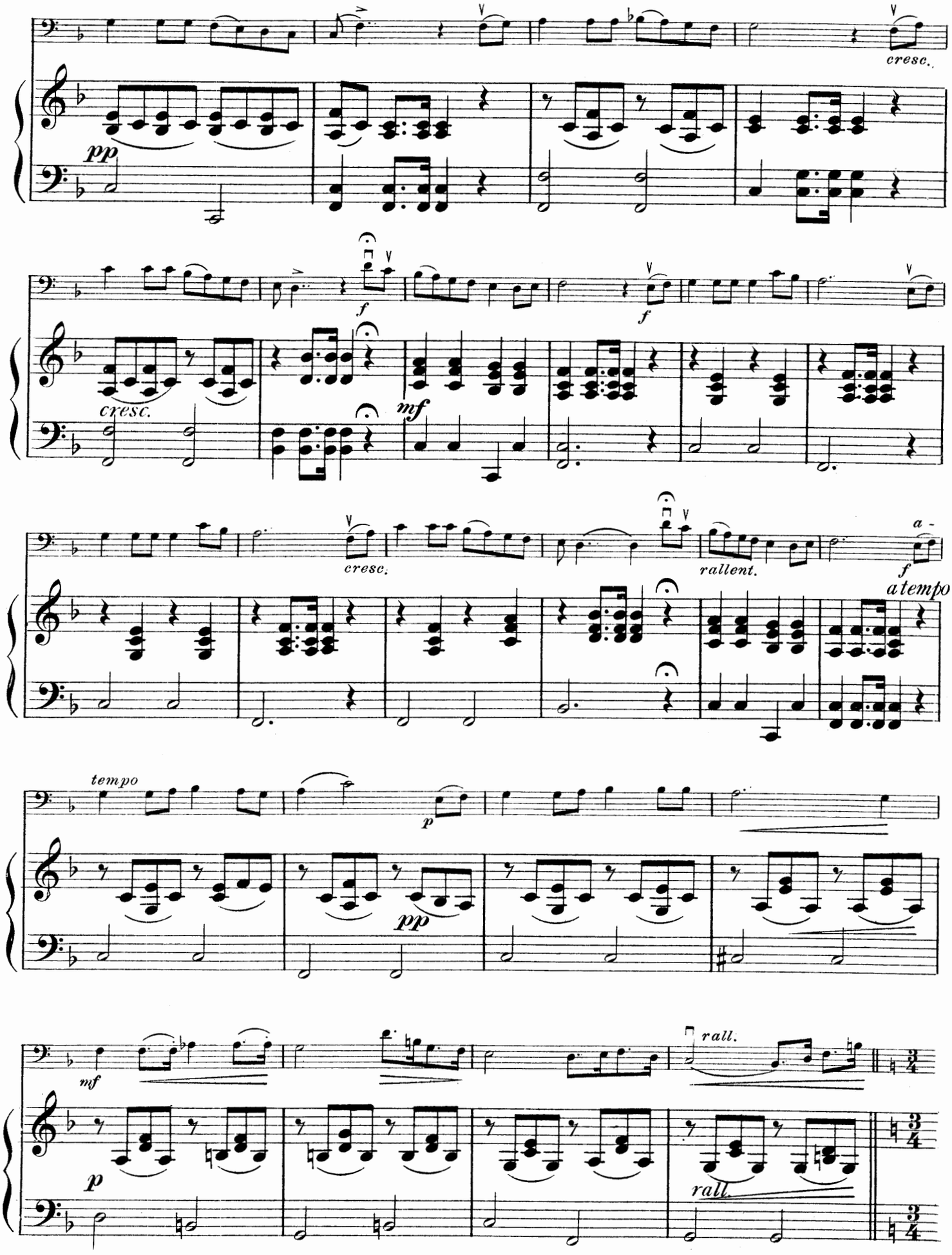
cresc.
pp
f
f
cresc.
mf
cresc.
rallent.
f
a -
a tempo
tempo
p
pp
mf
rall.
p
rall.

Allegro.

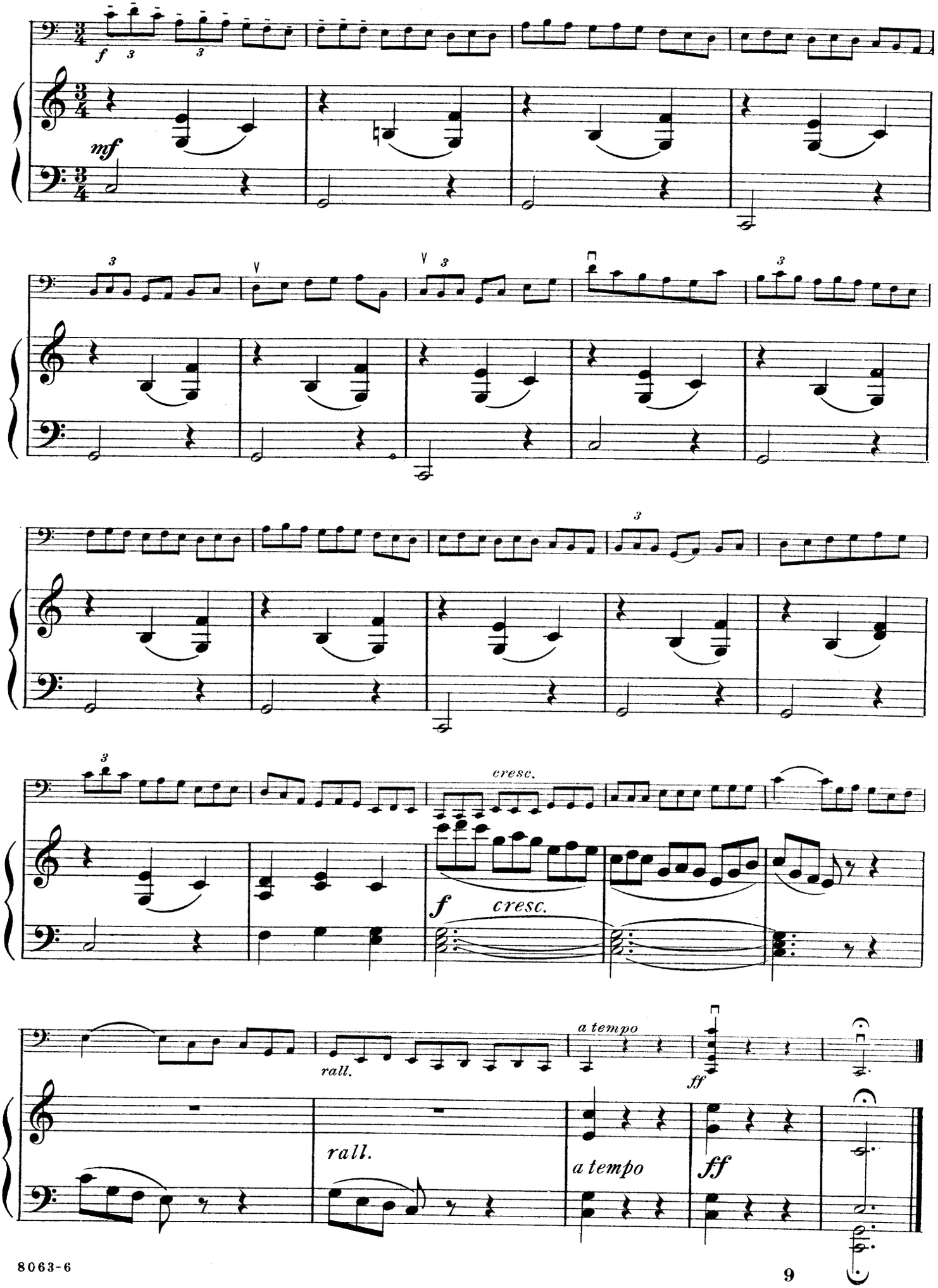

Old Oaken Bucket.

American Song.

C. Fischer's Edition.

FANTASIA.

Anton Hegner, Op. 32. No 3.

Allegro moderato.

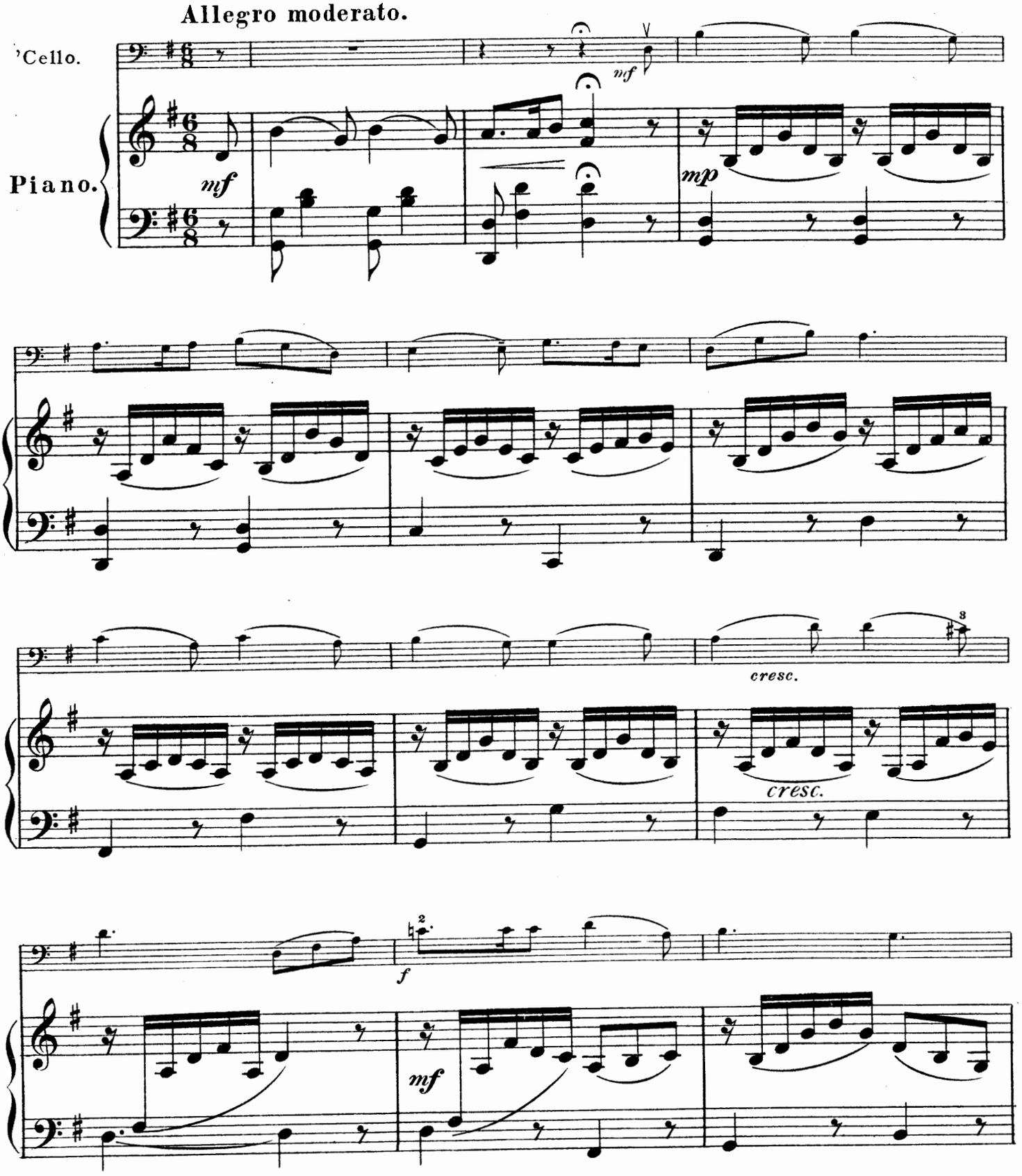

Copyright 1903 by Carl Fischer, N.Y.

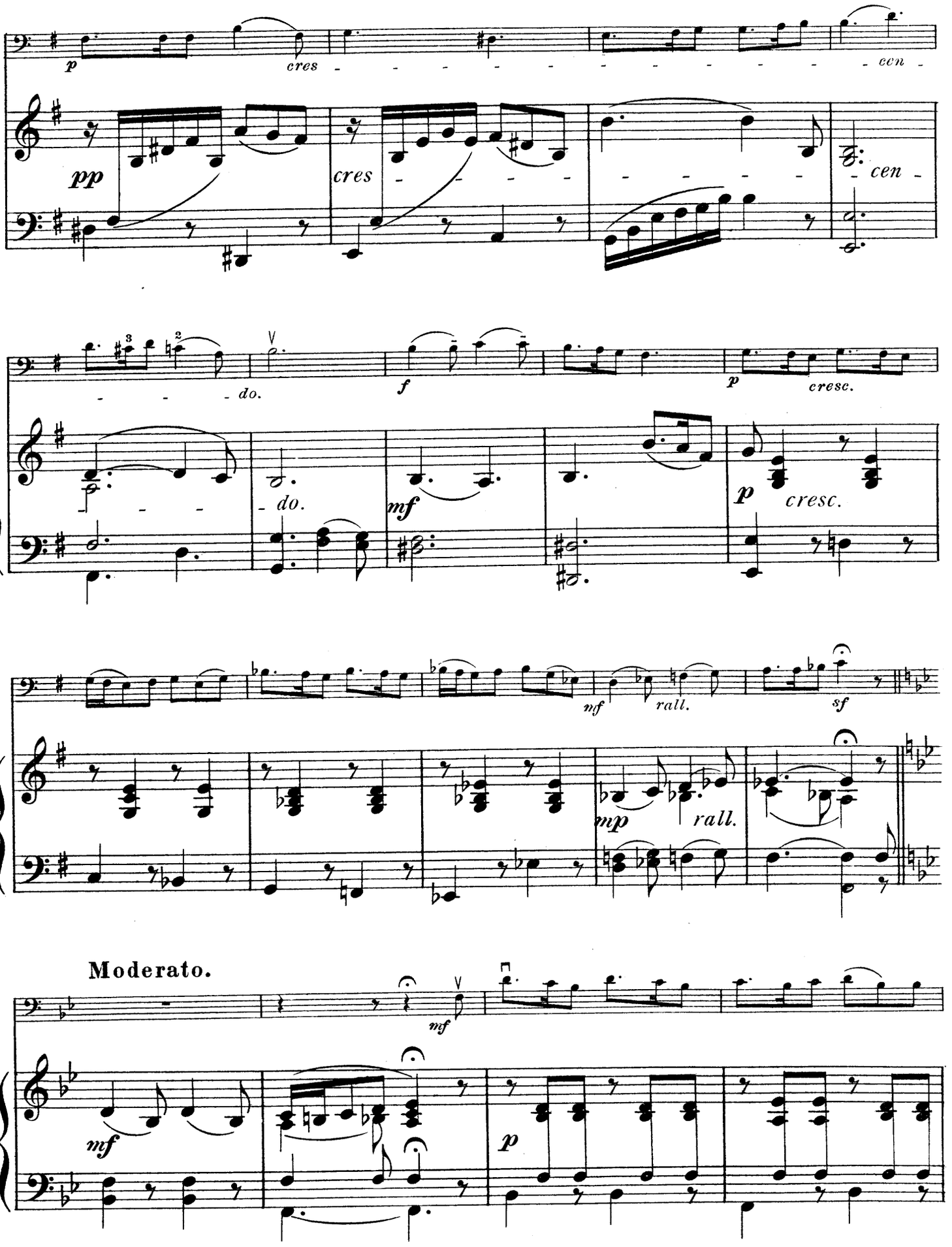
p
cres
cen
pp
cres
cen
do.
f
p
cresc.
do.
mf
p
cresc.
mf
rall.
sf
mp
rall.
Moderato.
mf
mf
p

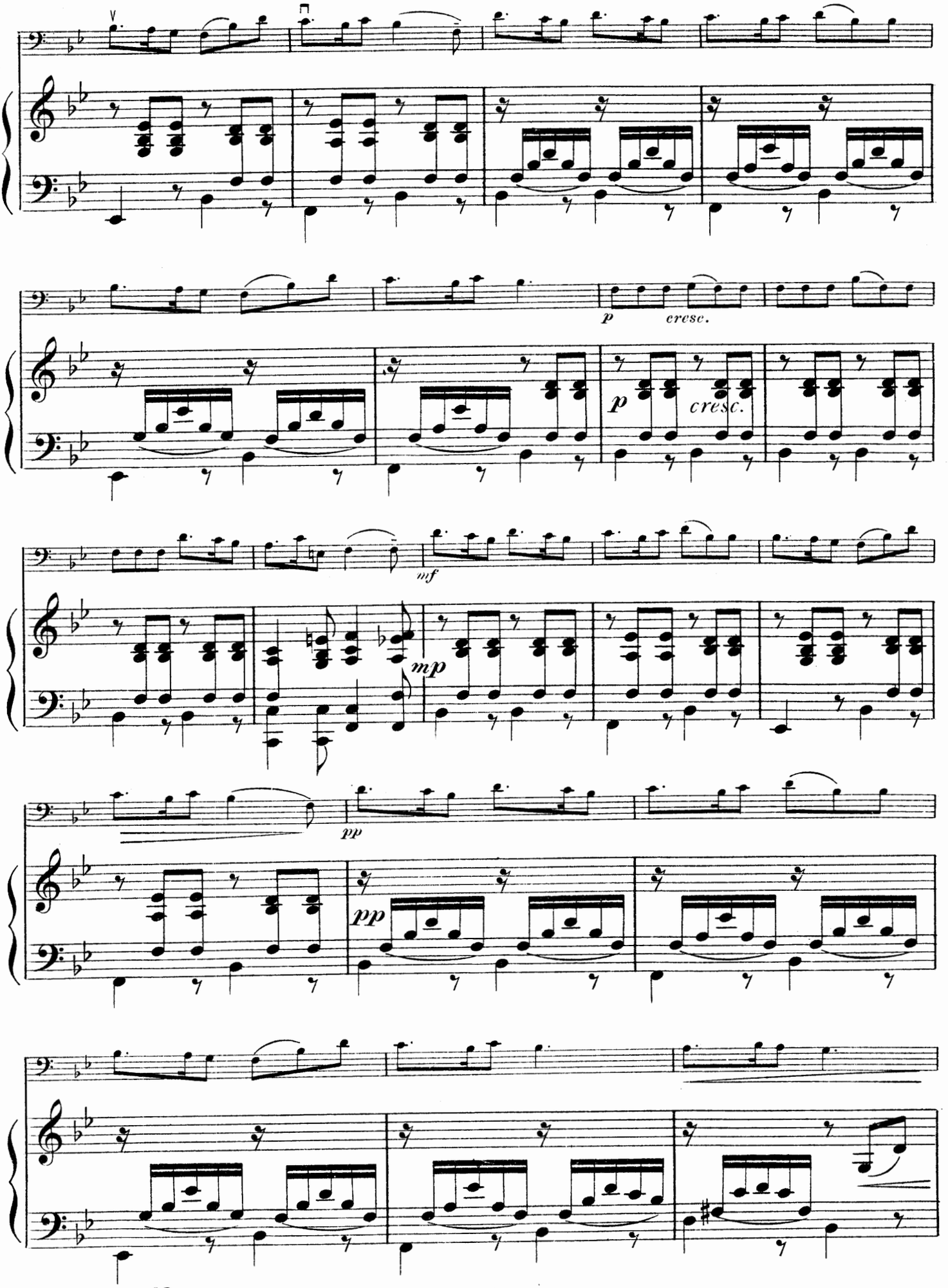
p
cresc.
p
cresc.
mf
mp
pp
pp

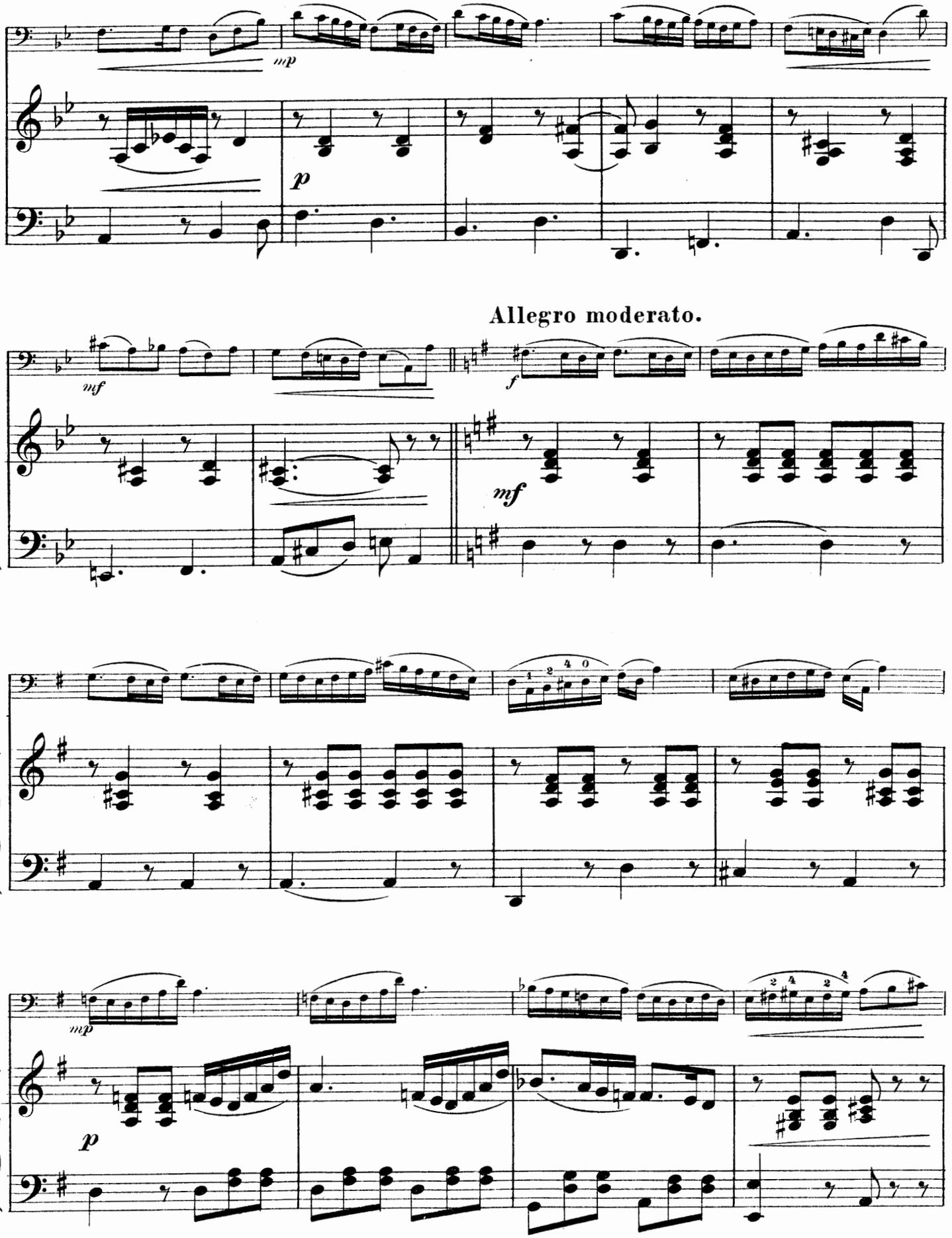
mp
p
Allegro moderato.
mf
f
mf
mp
p

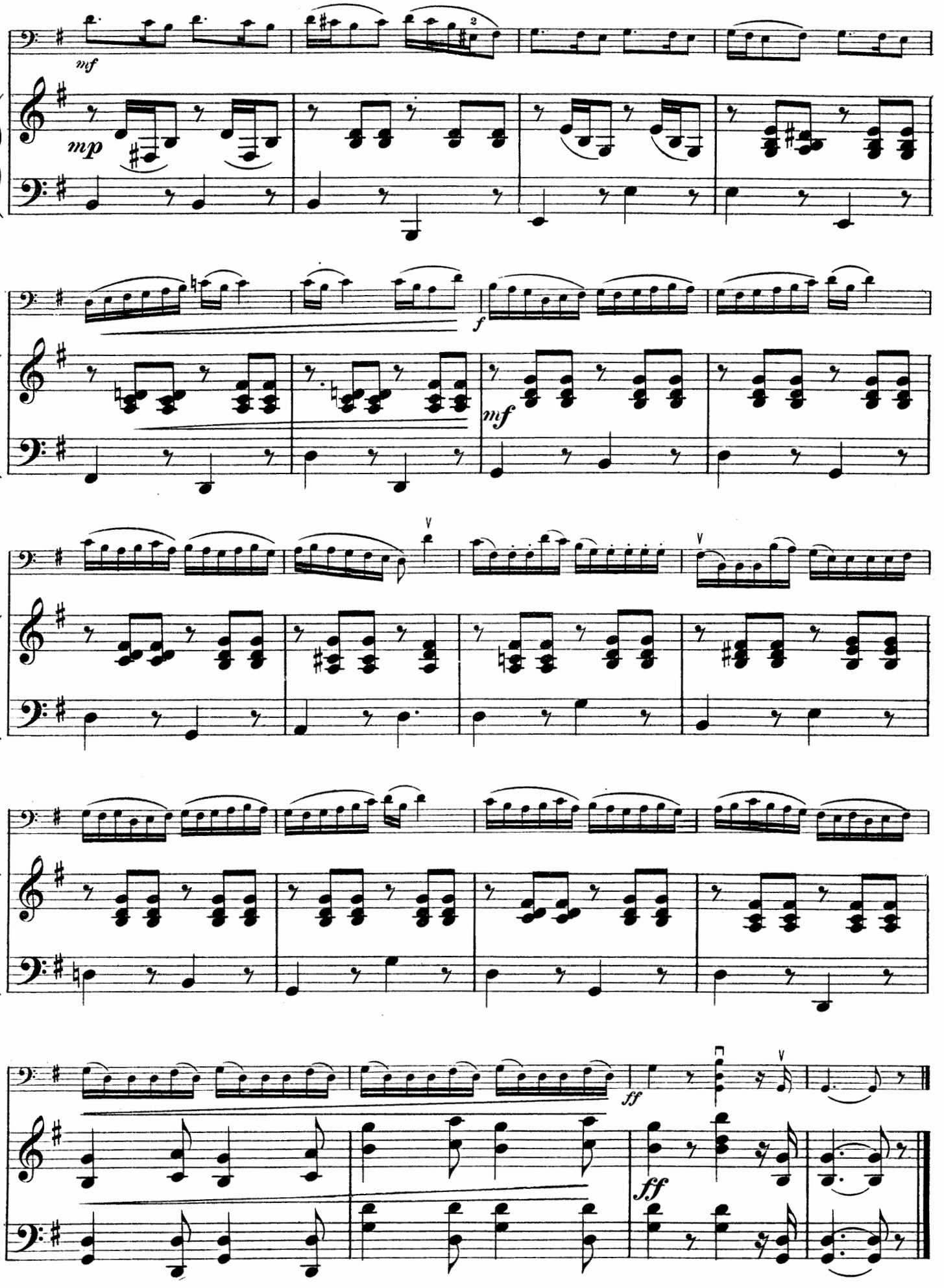
mf
mp
f
mf
ff
ff

Im Wald und auf der Haide.

German Song.

C. Fischer's Edition.

FANTASIA.

Anton Hegner, Op. 32. No 4.

Allegretto.

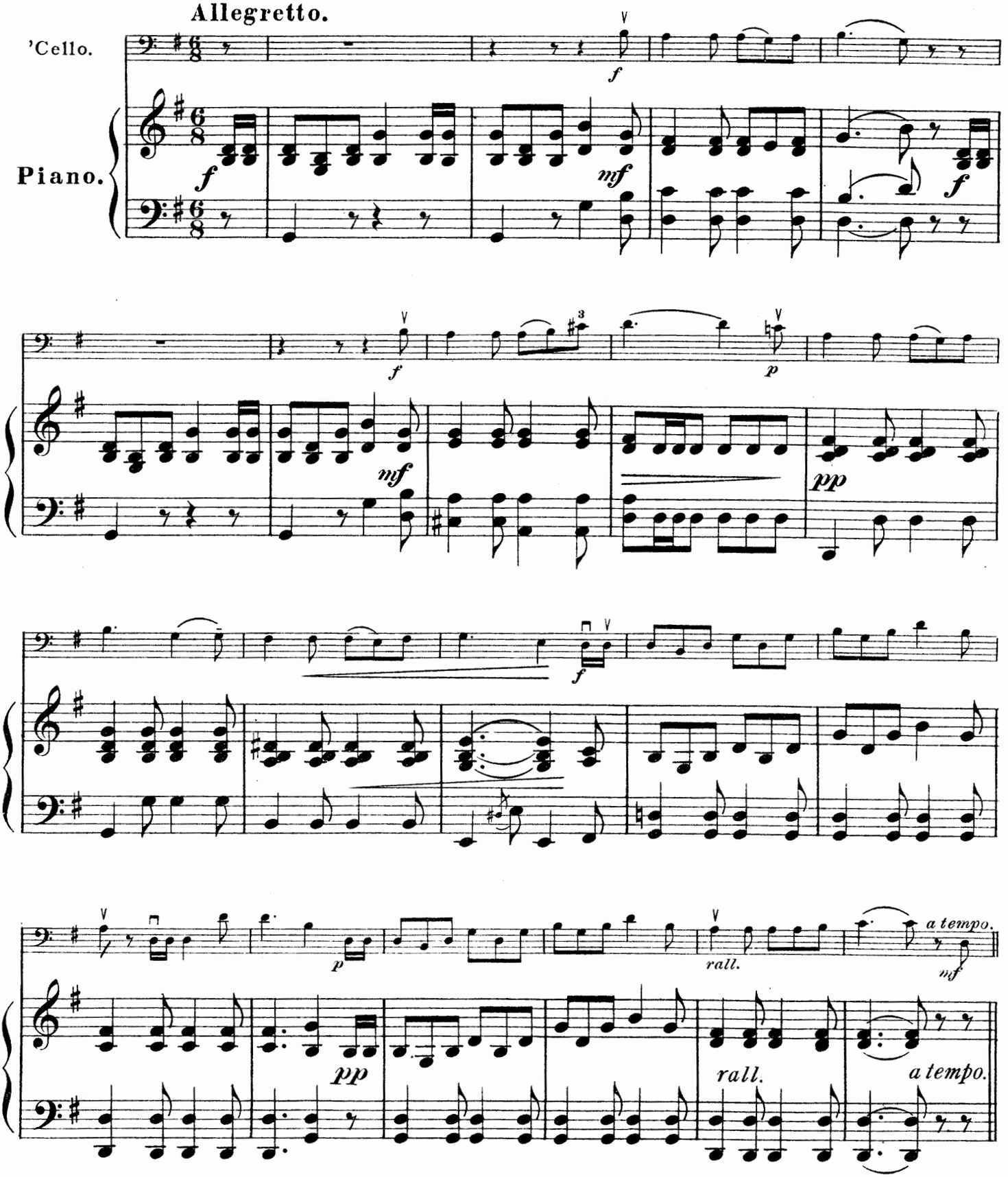

Copyright 1903 by Carl Fischer, N.Y.

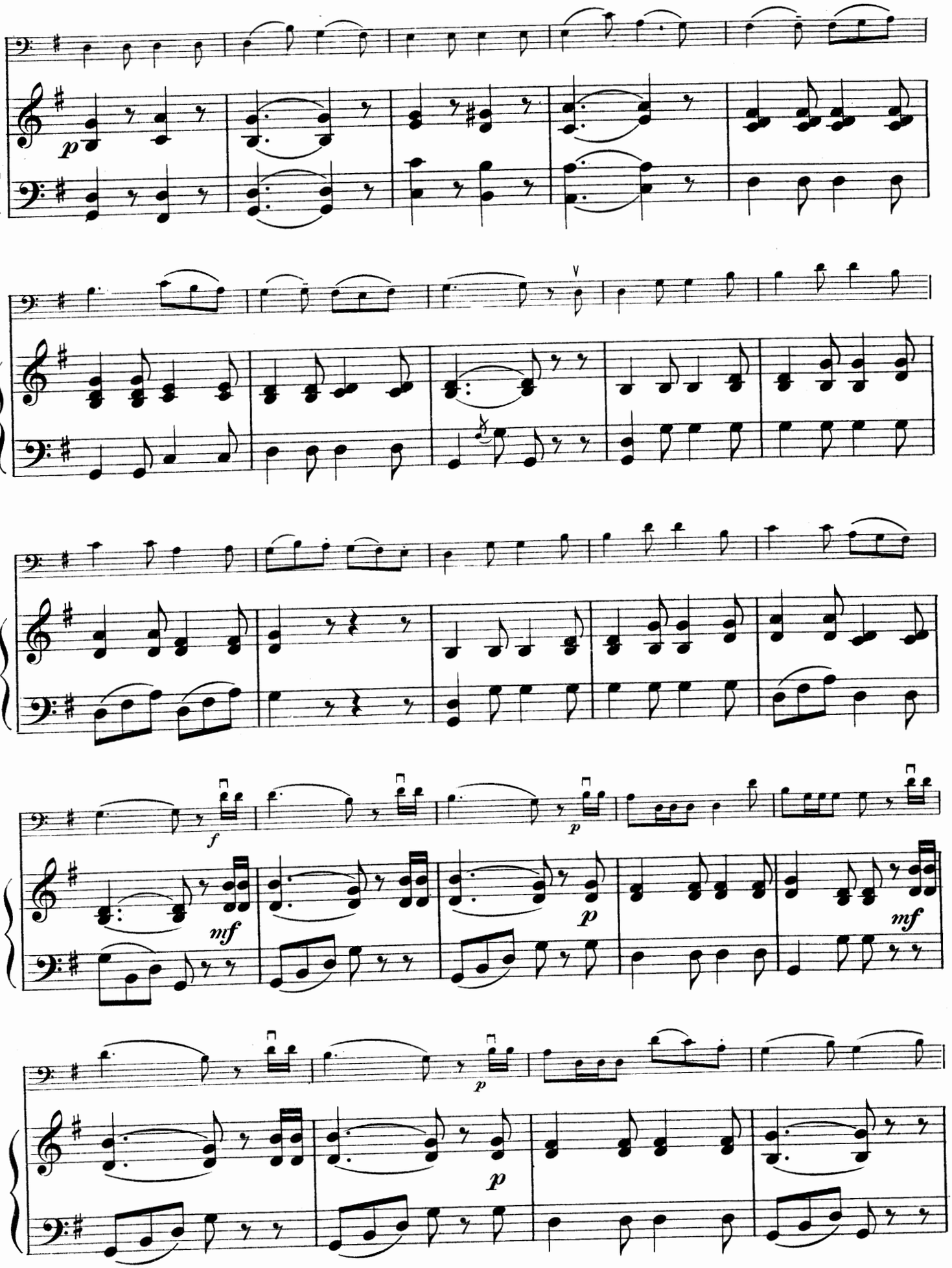
p
f
mf
p
p
mf
p

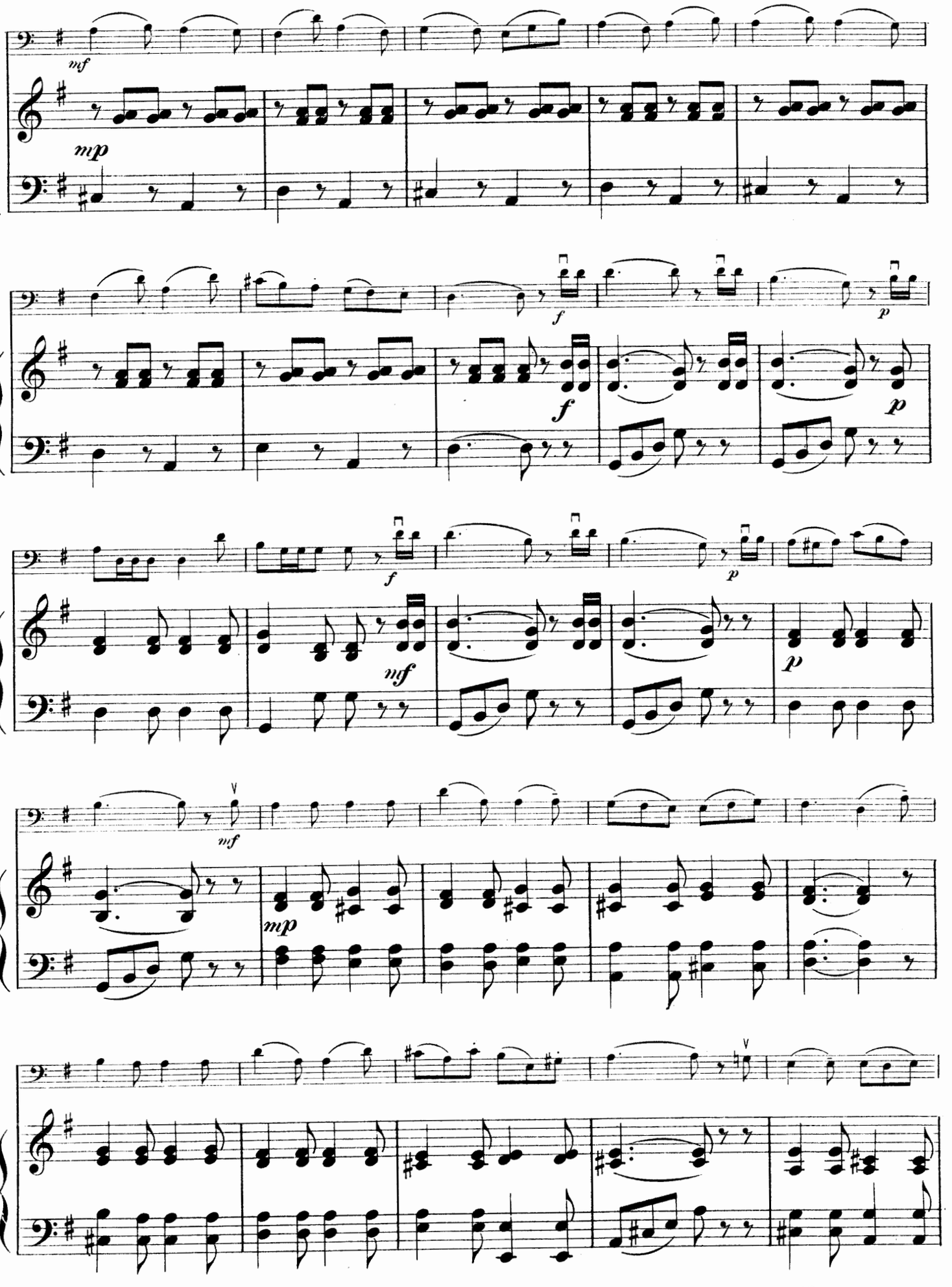
mf
mp
f
p
mf
mp

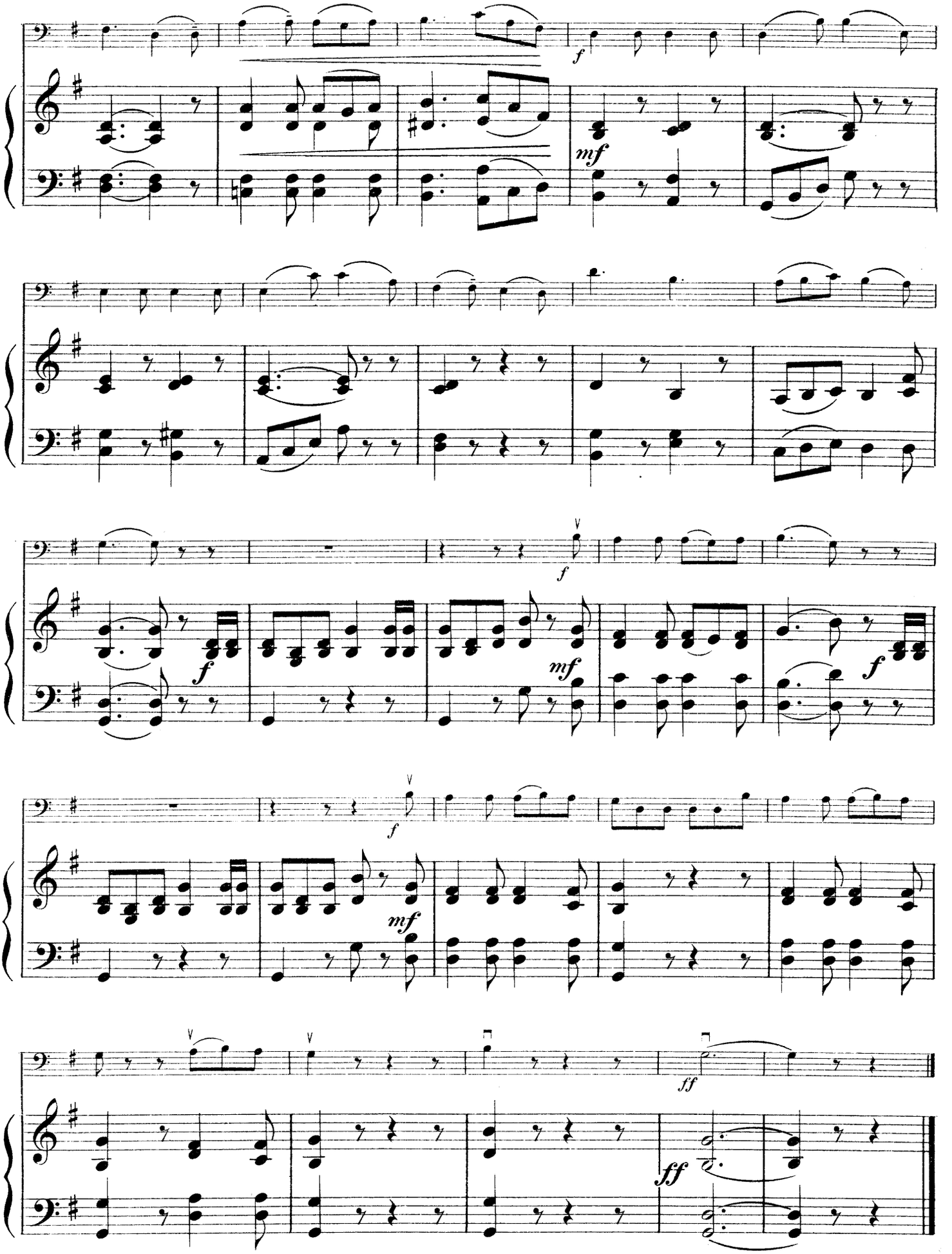
f
mf
f
mf
f
f
mf
f
mf
ff
ff

Come back to Erin.

(Old Irish Song.)

C. Fischer's Edition.

FANTASIA.

Anton Hegner, Op. 32. No 5.

Moderato.

'Cello.

Piano.

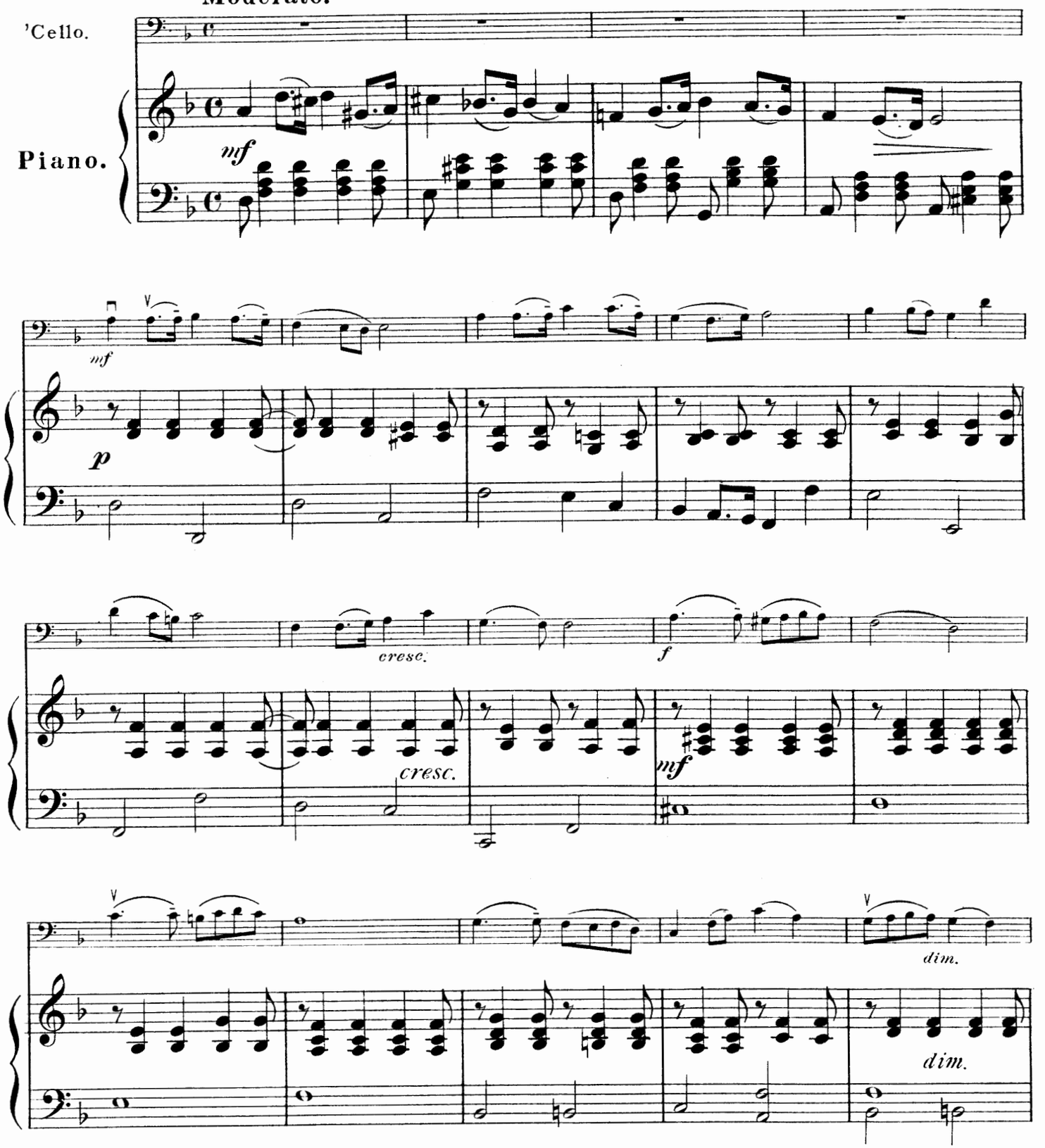

Copyright 1903 by Carl Fischer, N.Y.

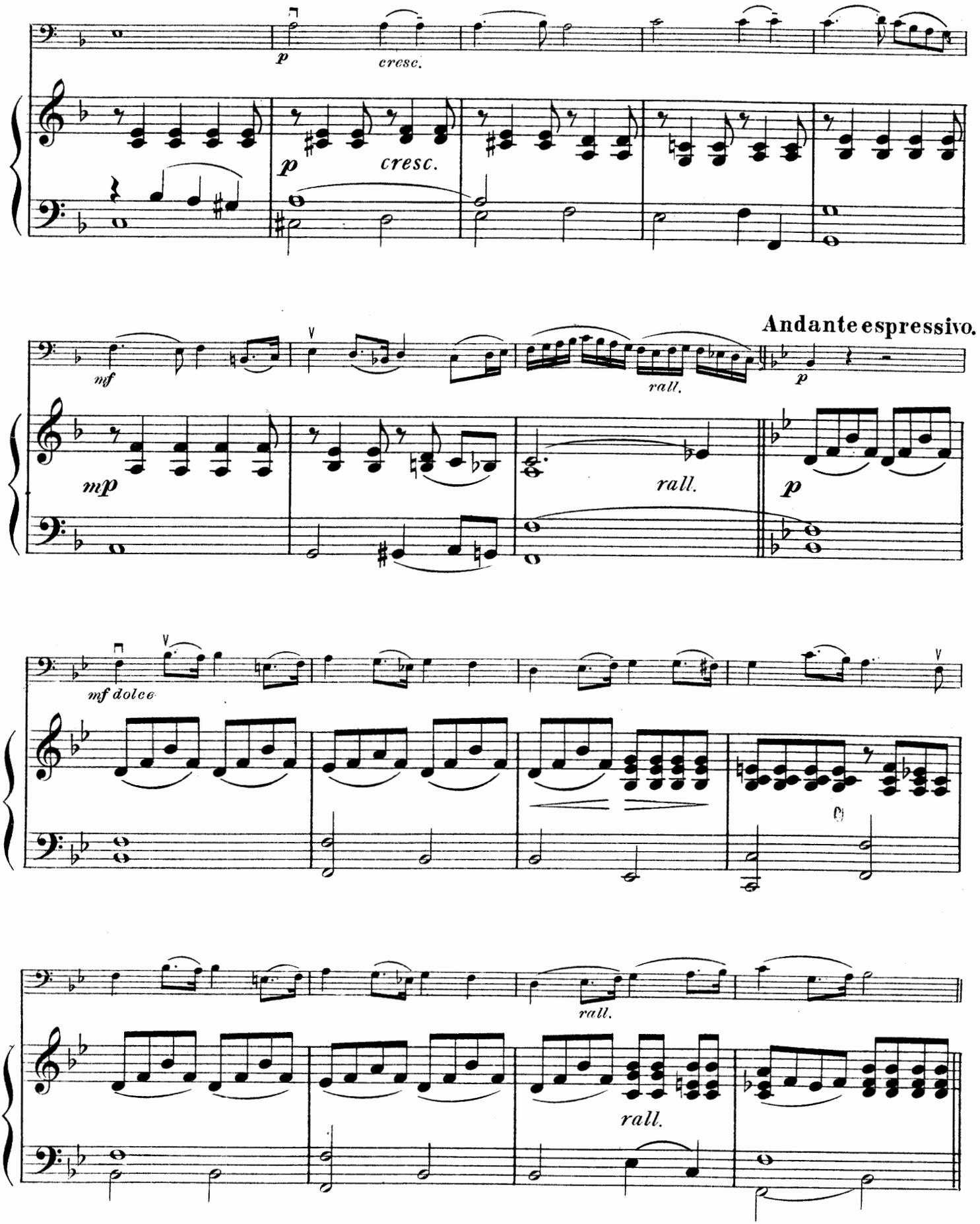
p
cresc.
p
cresc.
Andante espressivo.
mf
rall.
p
mp
rall.
p
mf dolce
rall.
rall.

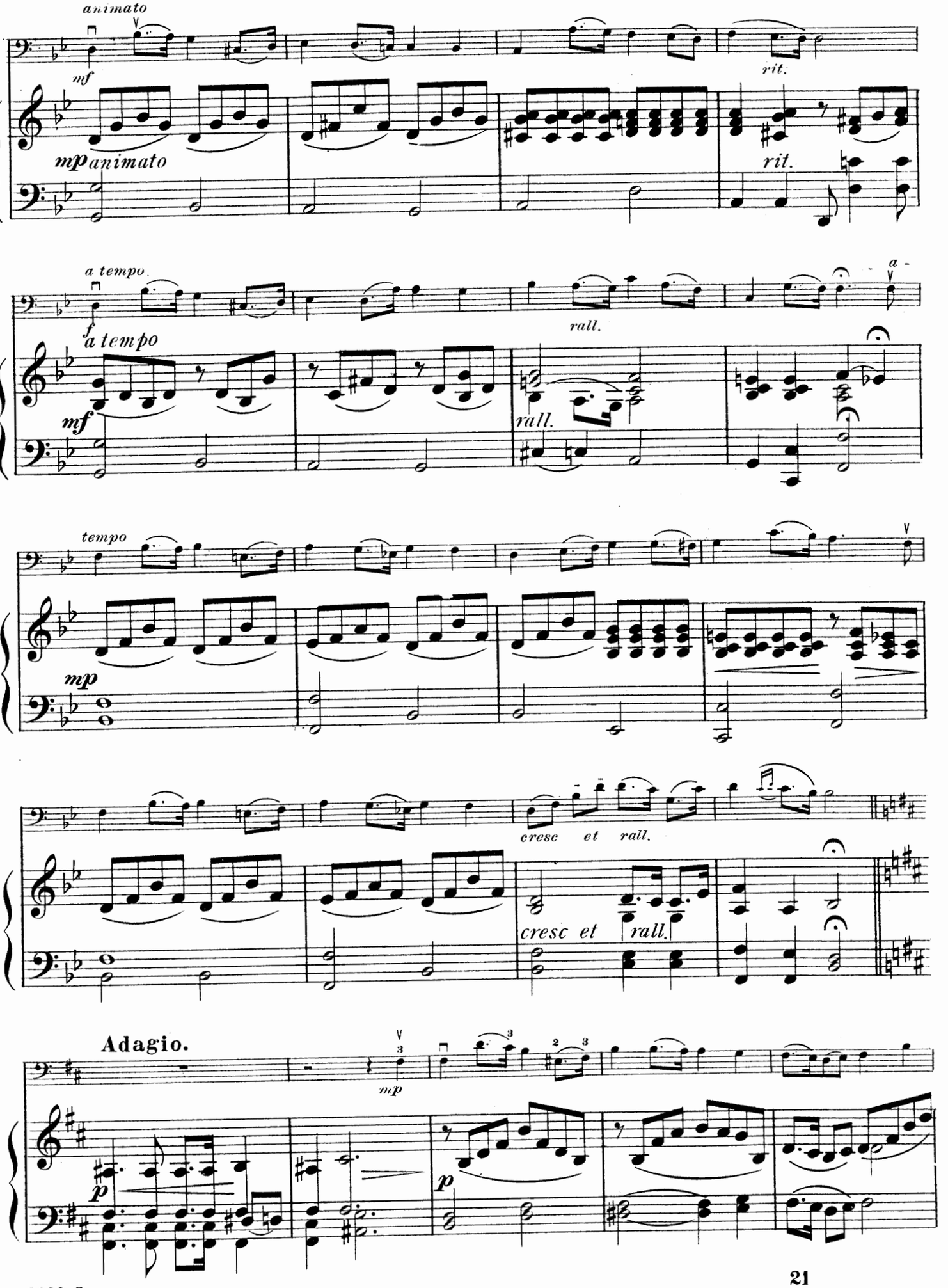
animato
mf
rit.
mp animato
rit.
a tempo
f
a tempo
rall.
mf
rall.
tempo
mp
cresc et rall.
cresc et rall.
Adagio.
mp
p
p

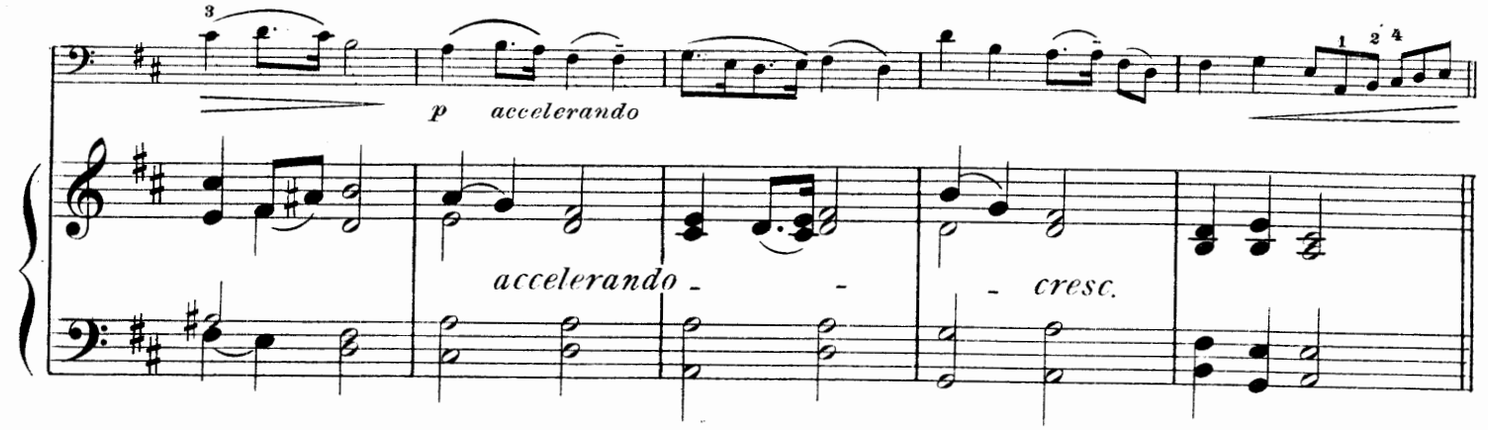

Allegro moderato.

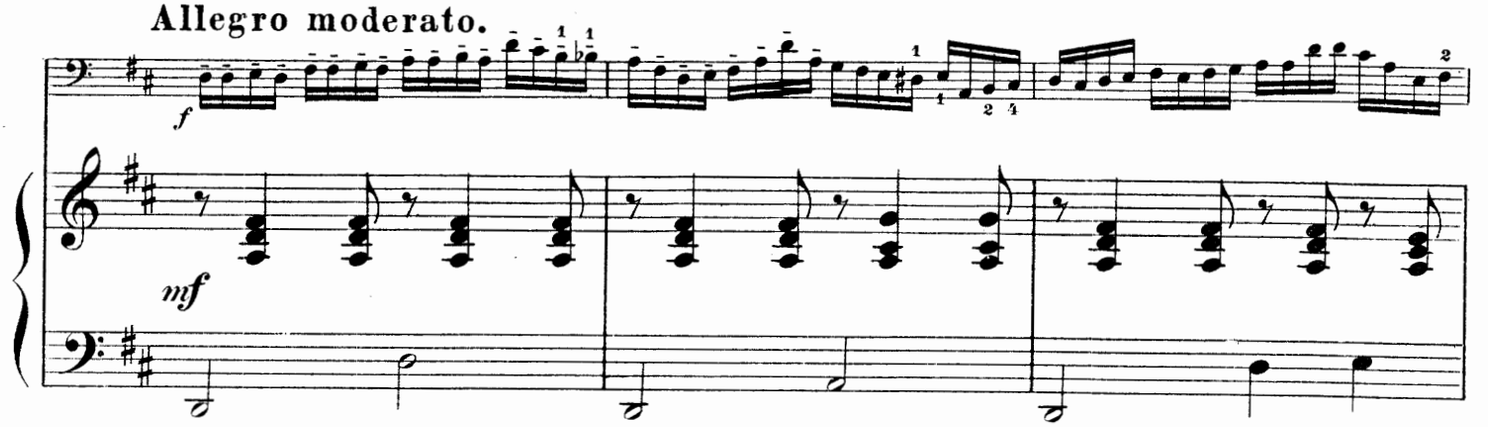

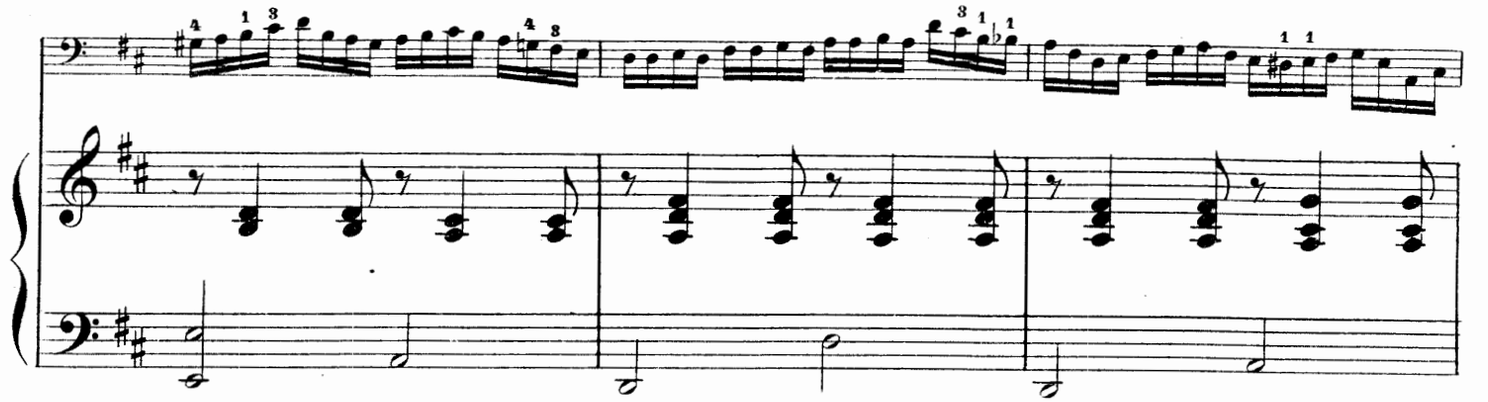

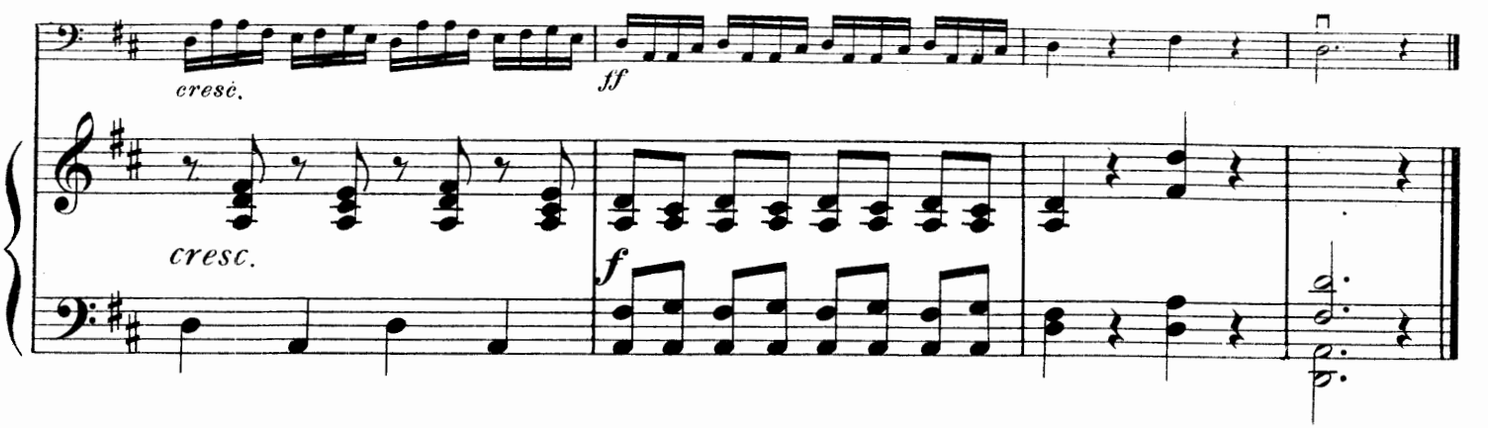

Old Folks At Home.

American Minstrel Song.

FANTASIA.

C. Fischer's Edition.

Anton Hegner, Op. **32**. No **6**.

Andantino.

'Cello.

Piano.

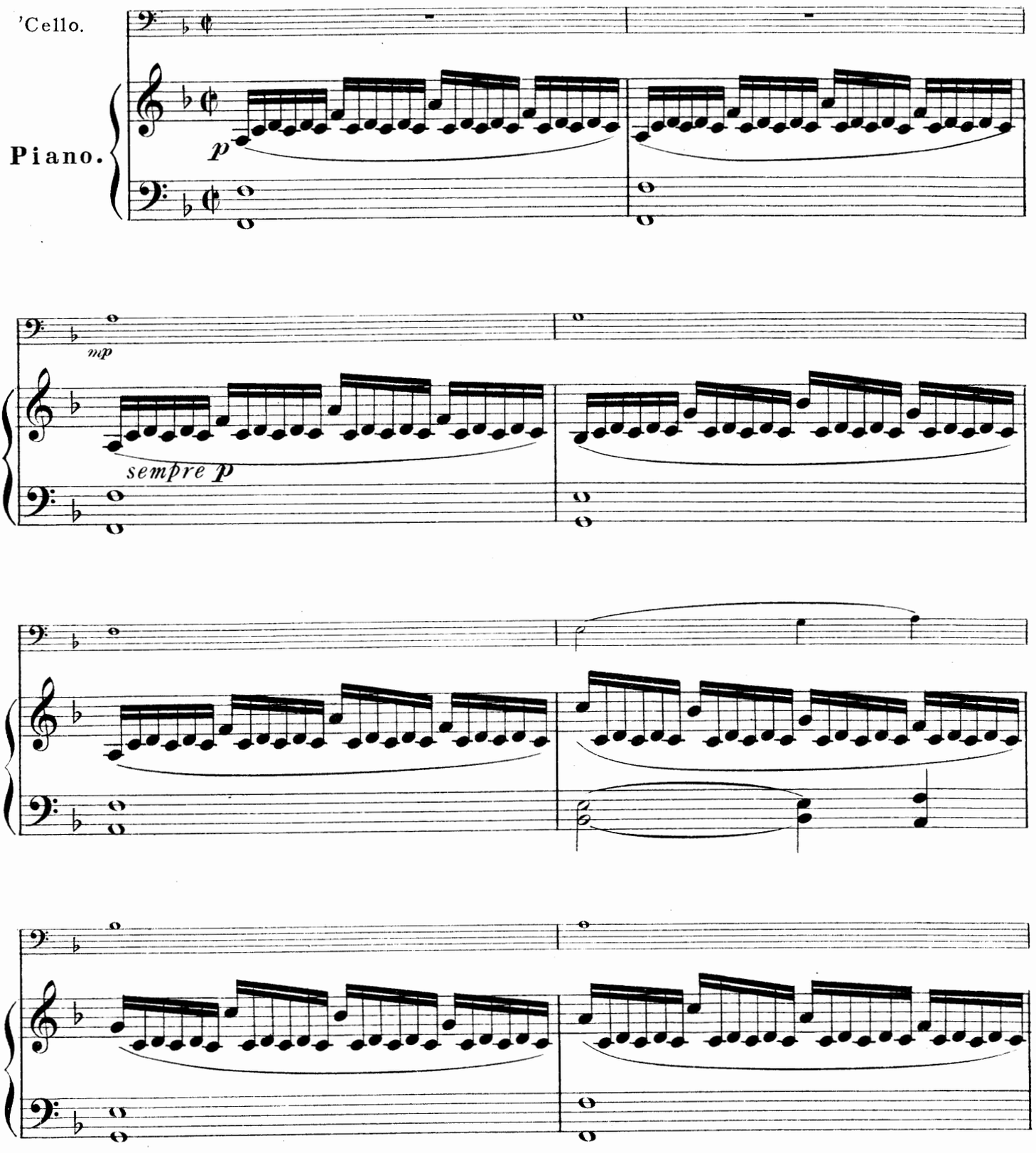

Copyright 1903 by Carl Fischer, N.Y.

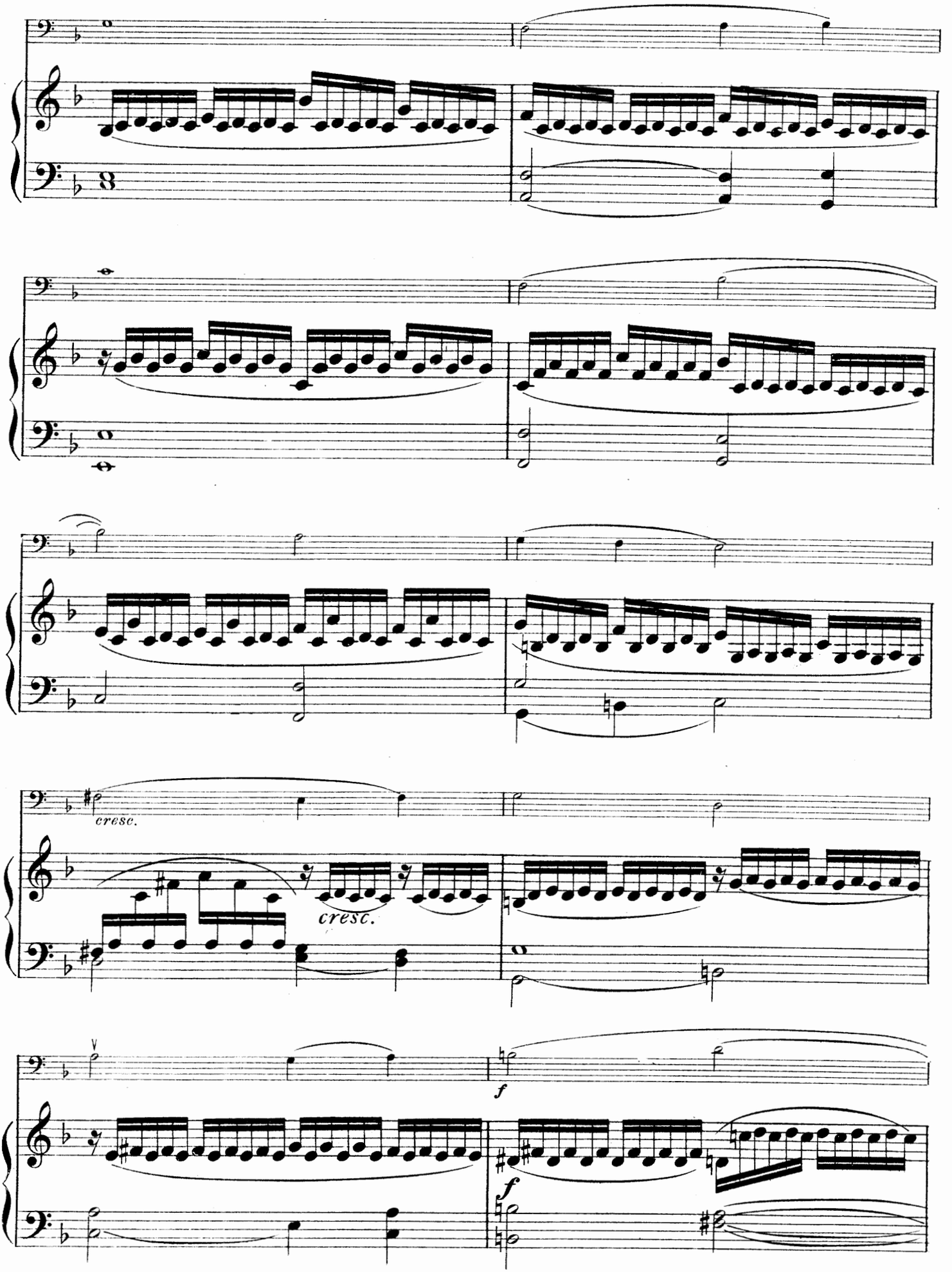
cresc.
cresc.
f
f

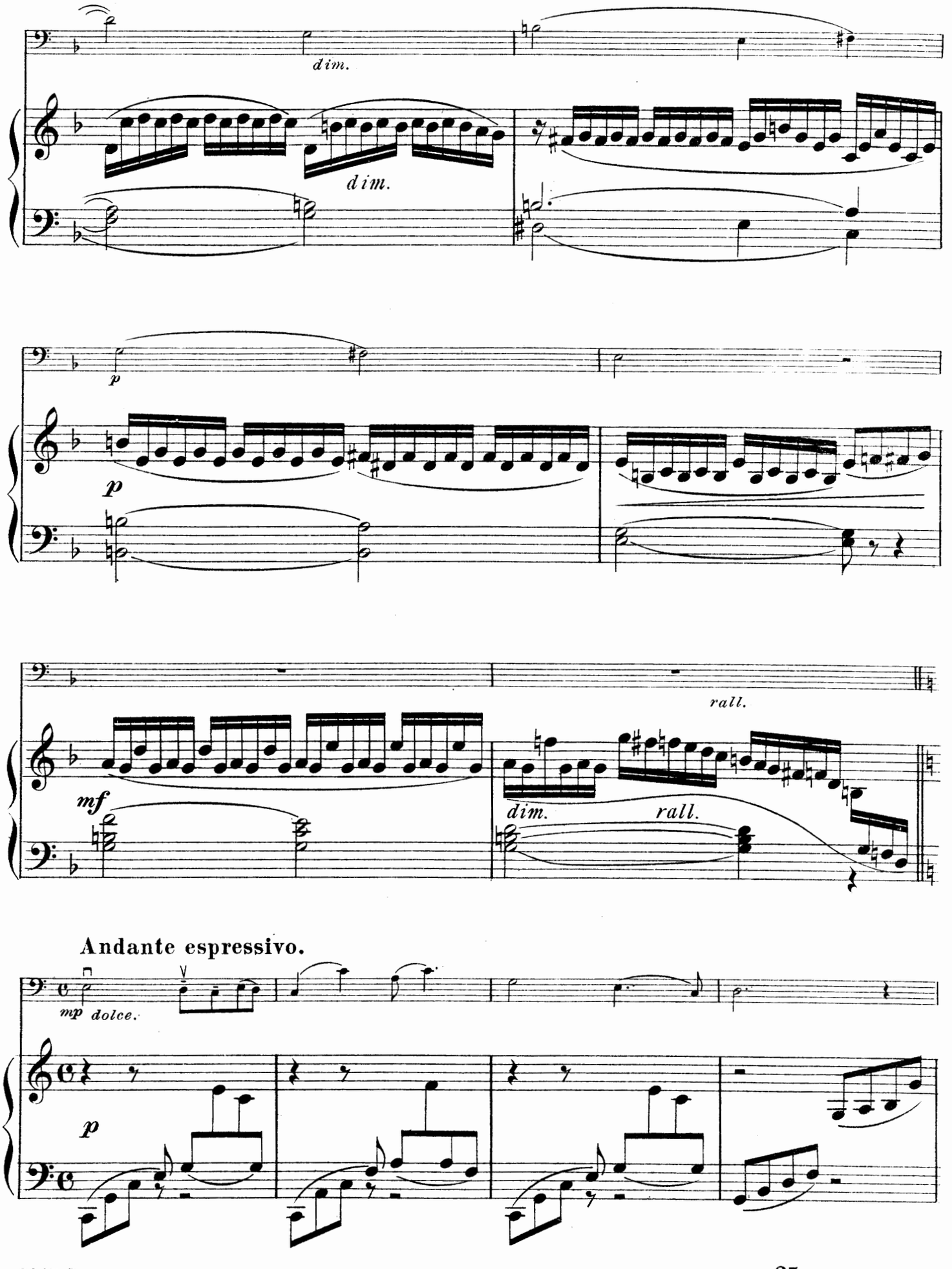
dim.
dim.
p
p
rall.
mf
dim.
rall.
Andante espressivo.
mp dolce.
p

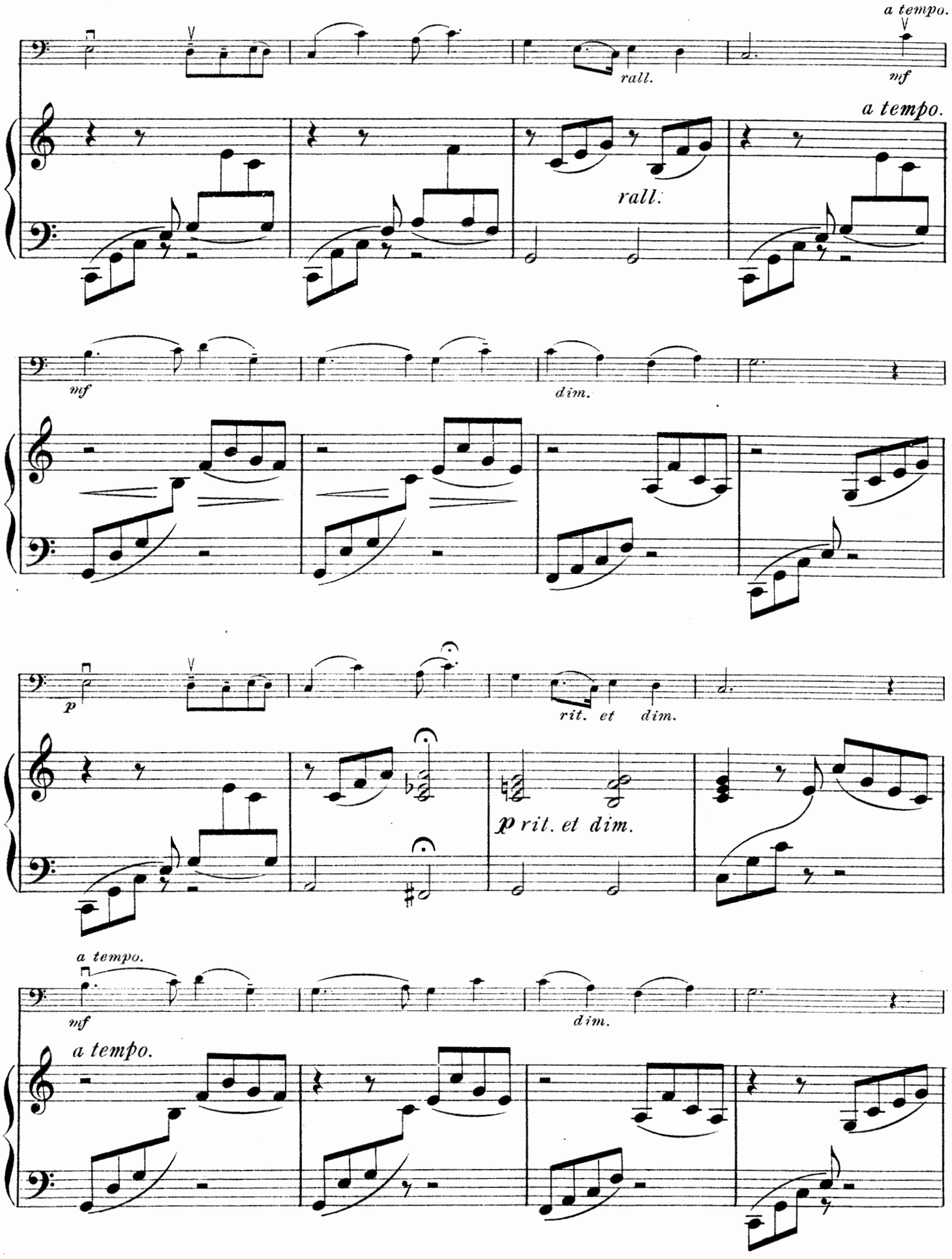
a tempo.
rall.
mf
a tempo.
rall.
mf
dim.
p
rit. et dim.
p rit. et dim.
a tempo.
mf
dim.
a tempo.

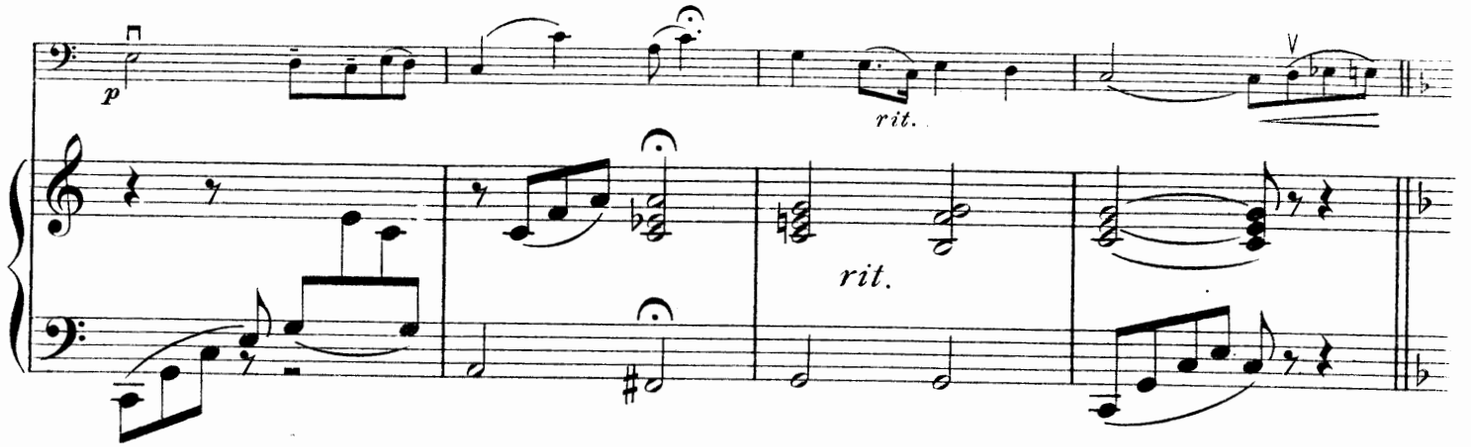

Allegro moderato.

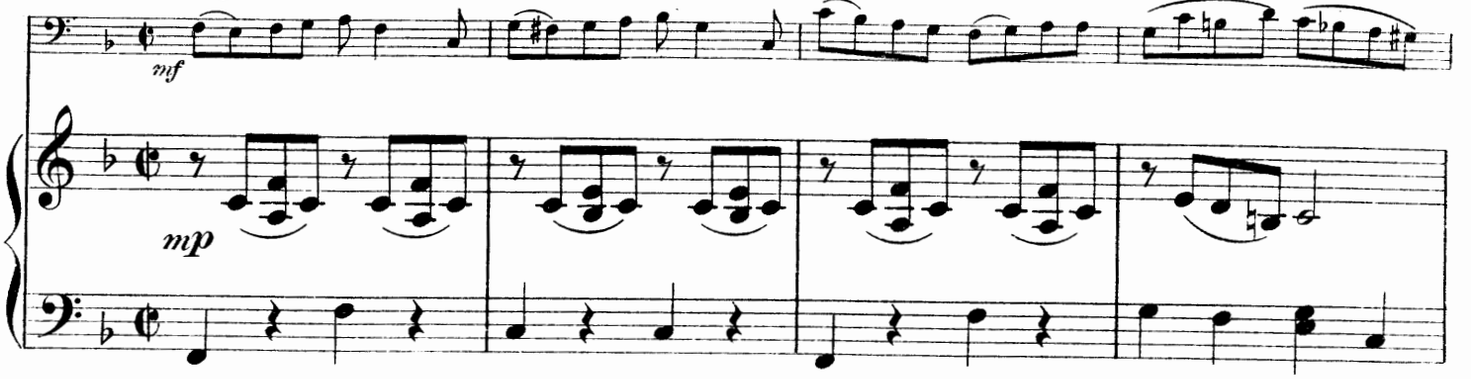

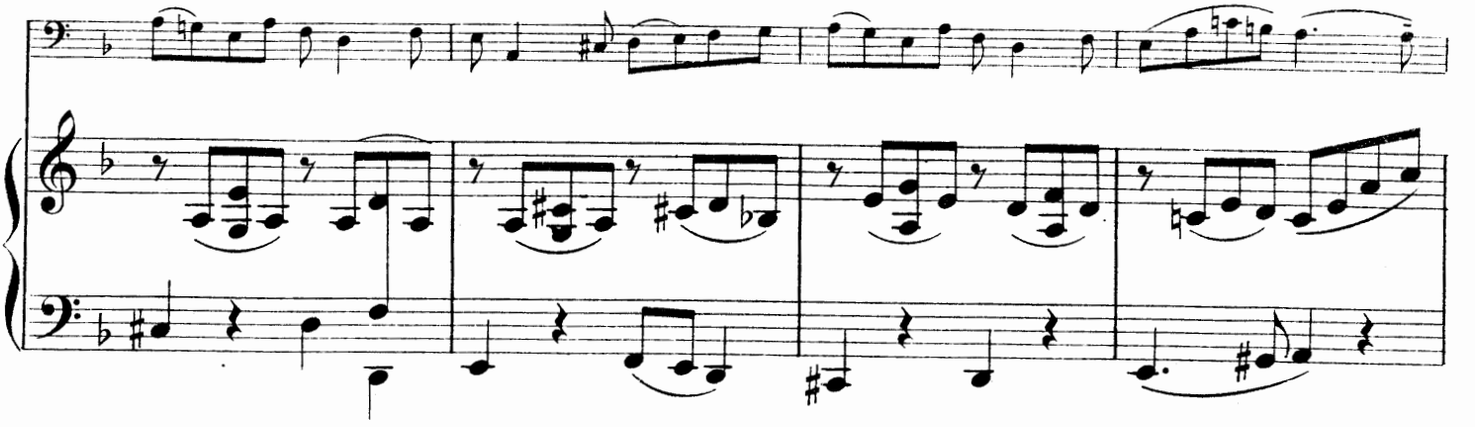

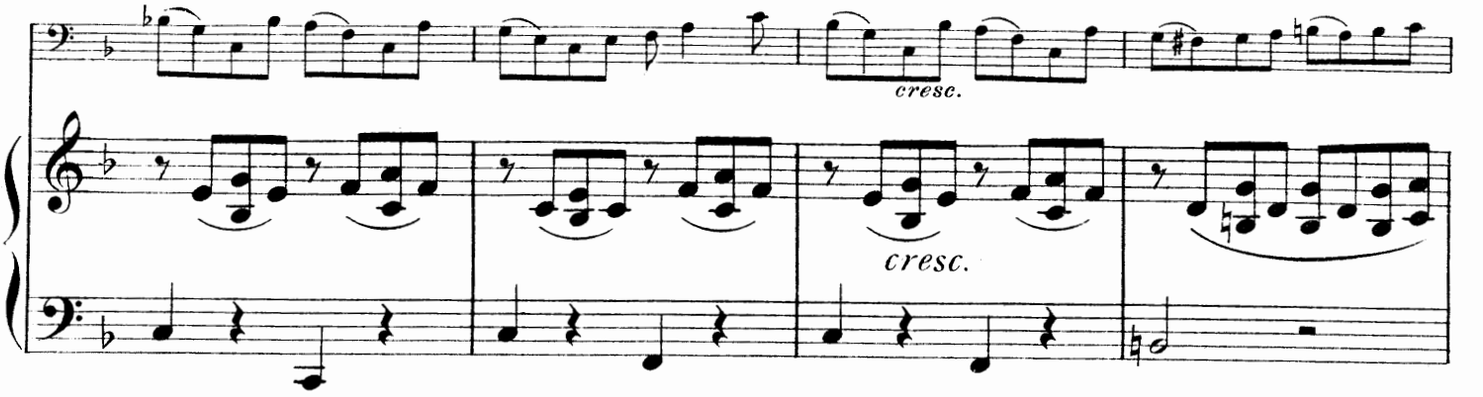

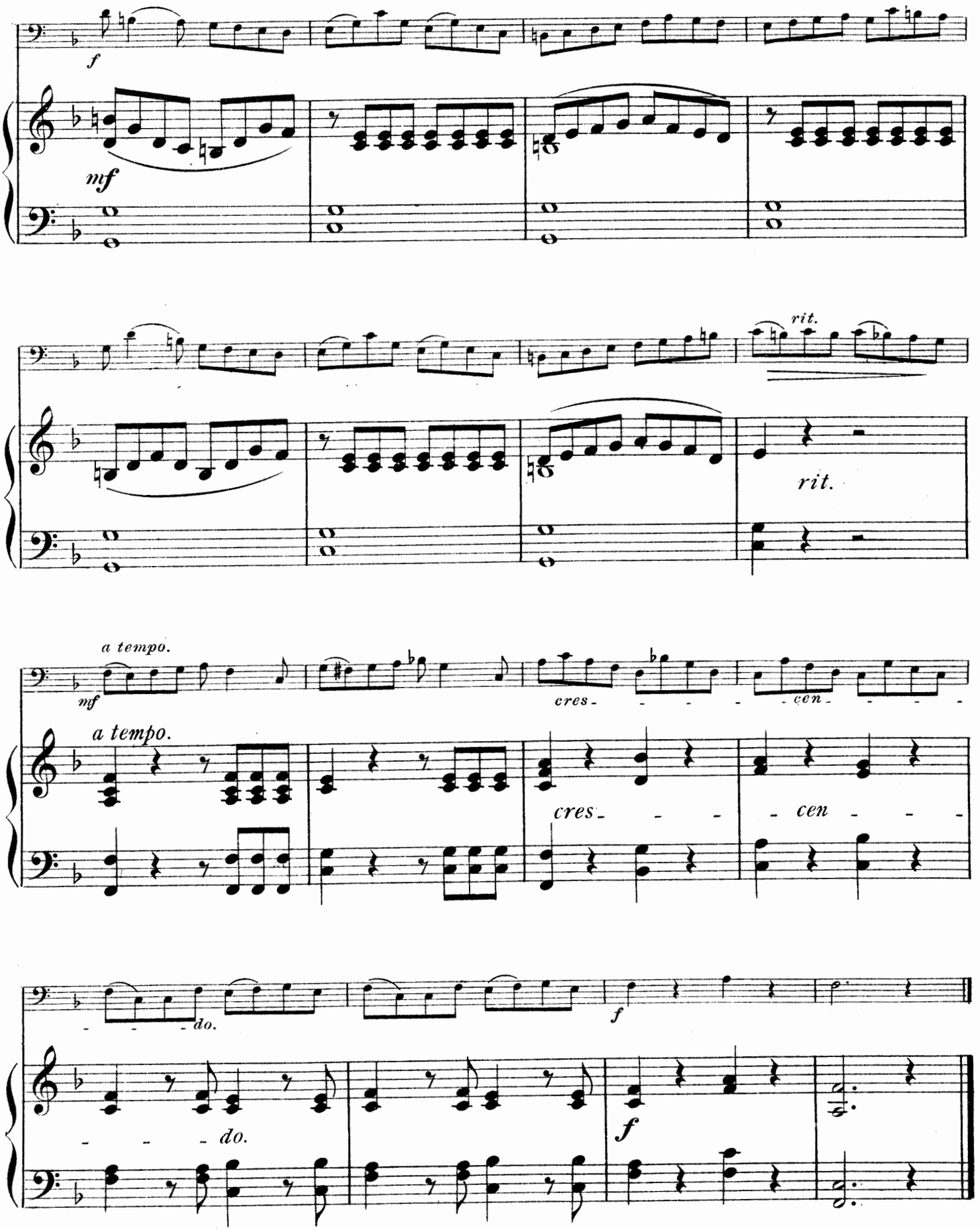
f
mf
rit.
rit.
a tempo.
mf
cres - - - - - cen - - - -
a tempo.
cres - - - - cen - - - -
- - - do.
f
- - - do.
f

Auf der Alm.

Tyrolean Song.

C. Fischer's Edition.

FANTASIA.

Anton Hegner, Op. 32. No 7.

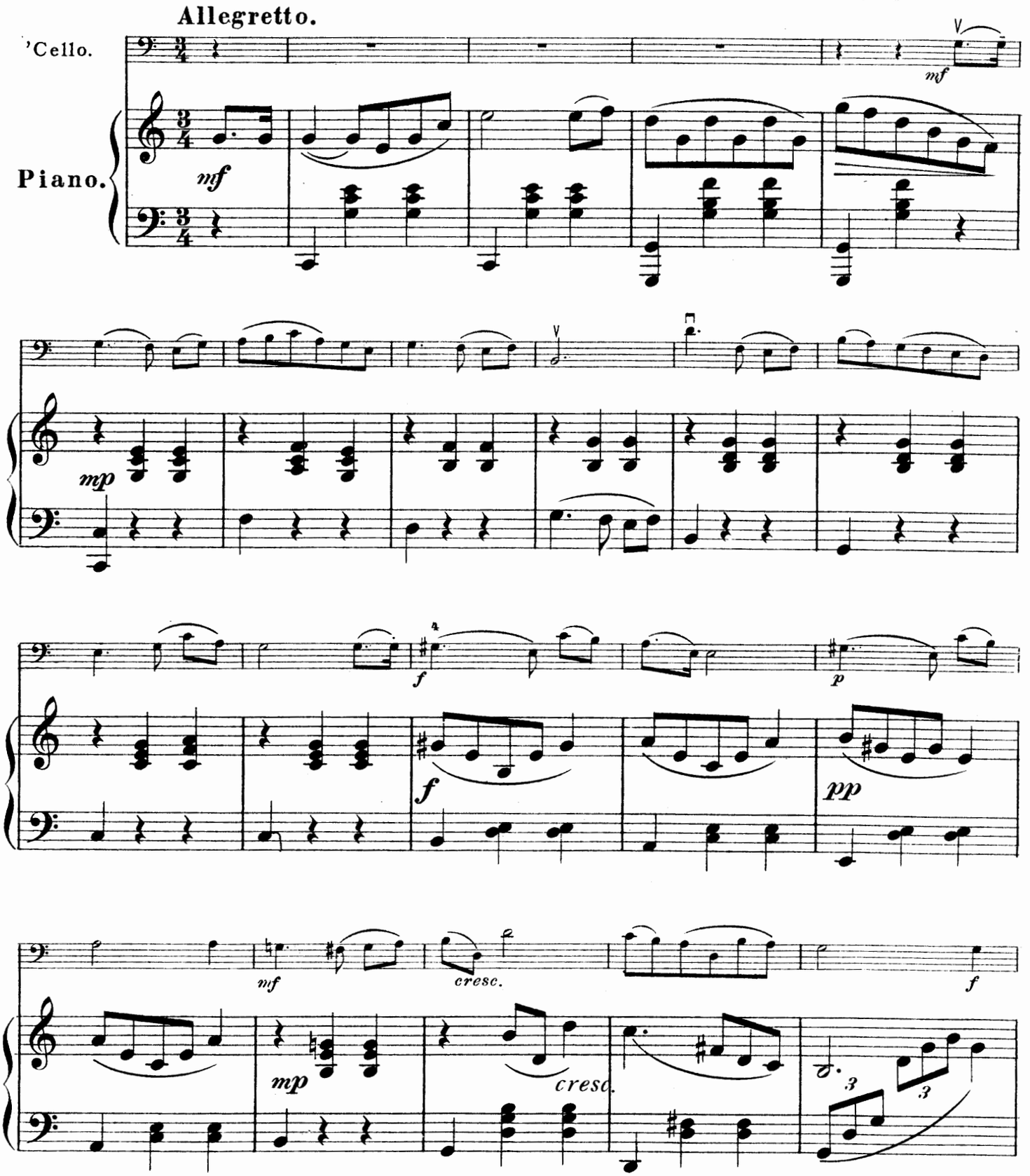

Copyright 1903 by Carl Fischer, N.Y.

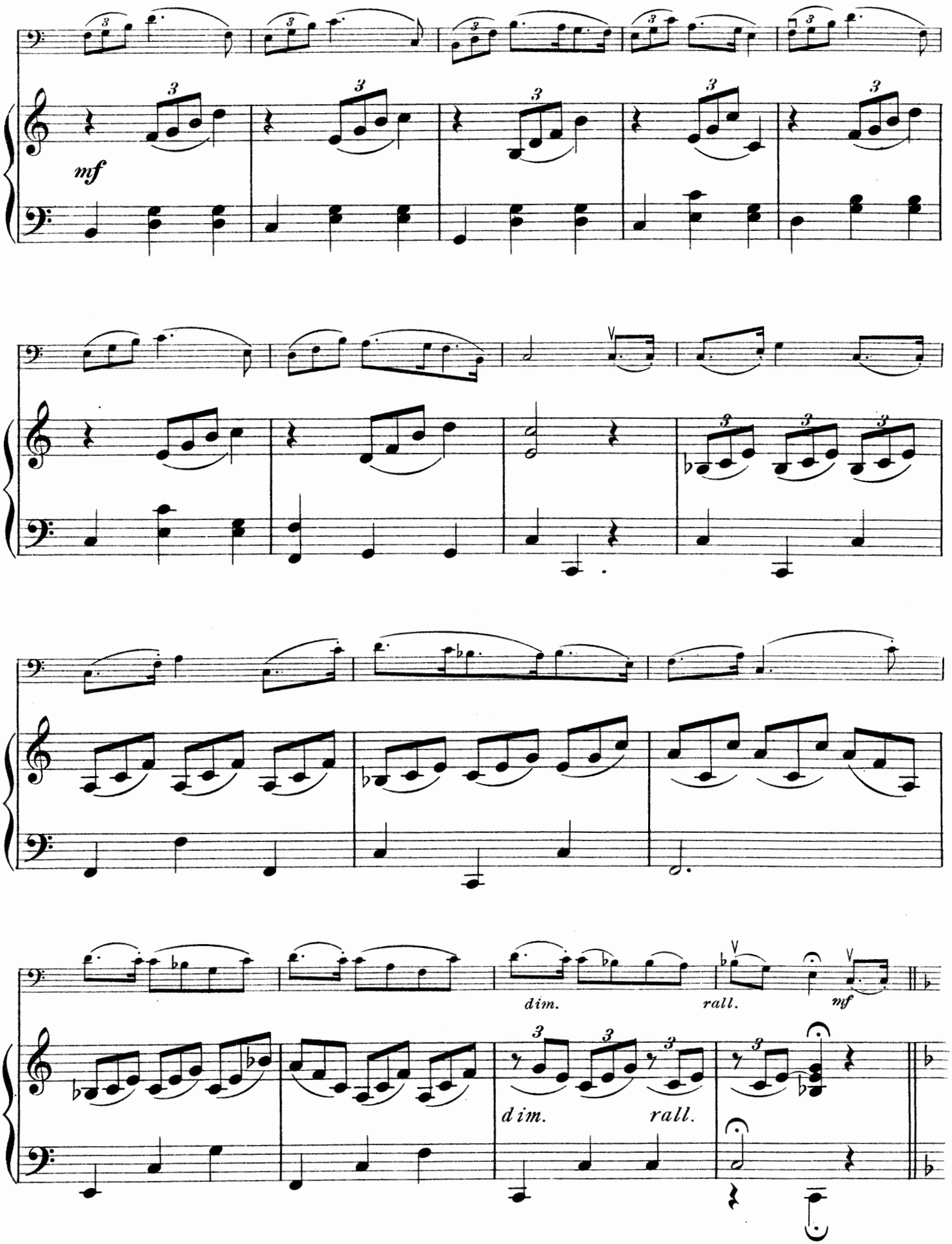
mf
dim.
rall.
mf
dim.
rall.

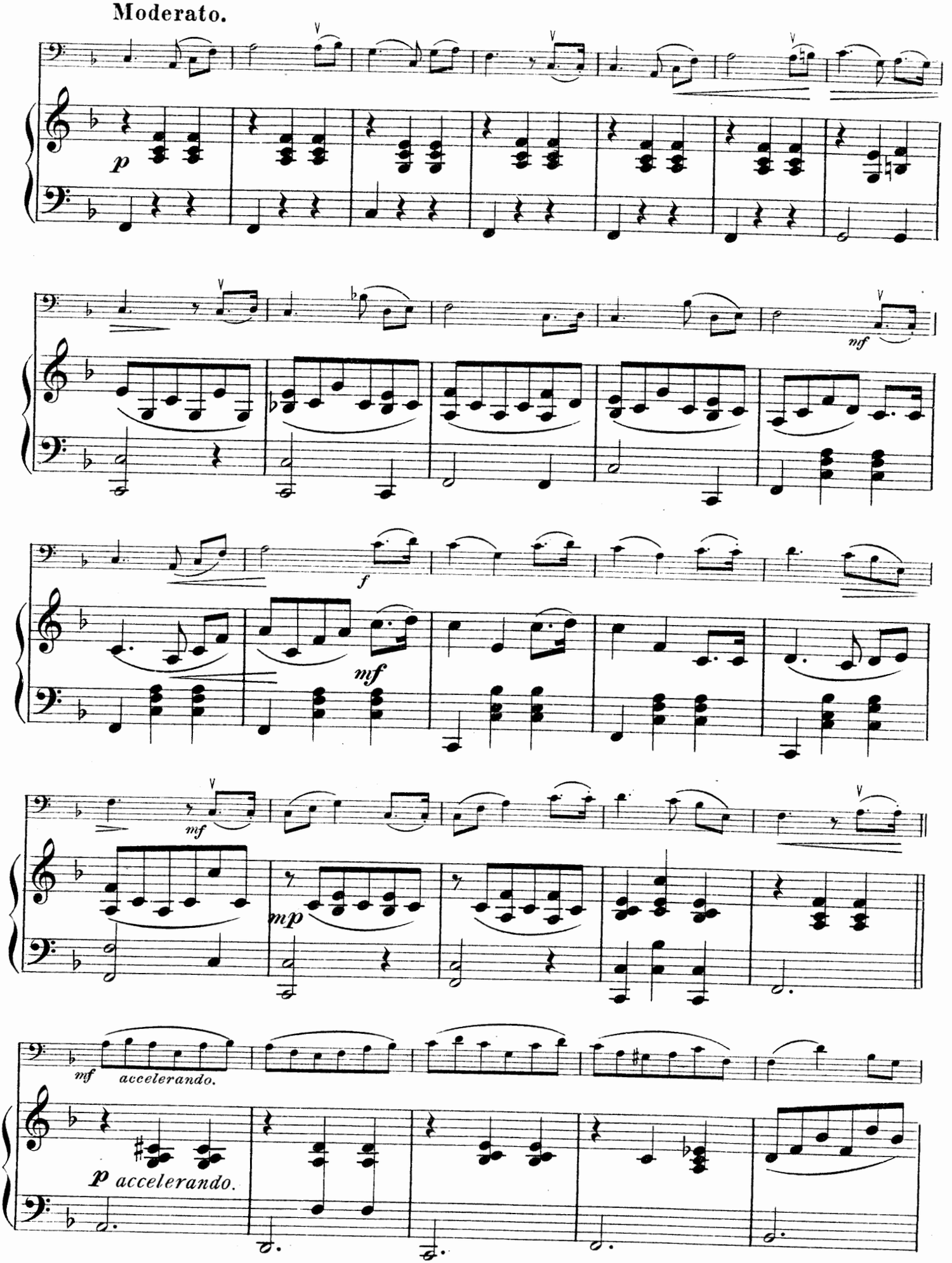

106720

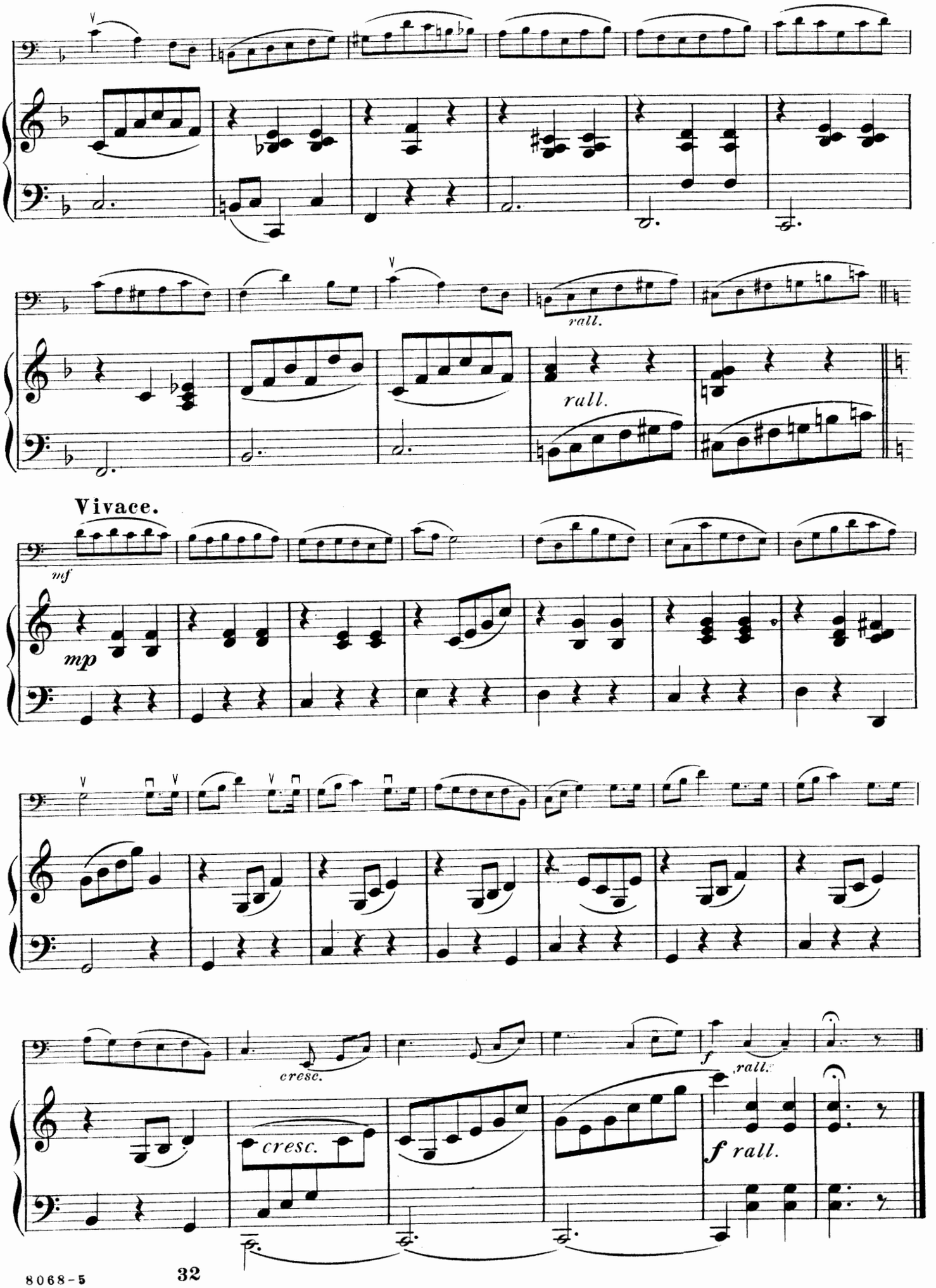
rall.
rall.
Vivace.
mf
mp
cresc.
f
rall.
cresc.
f rall.

Listen to the Mocking Bird.

C. Fischer's Edition.

American Song.

FANTASIA.

Anton Hegner, Op. 32, No. 8.

Allegretto Scherzando.

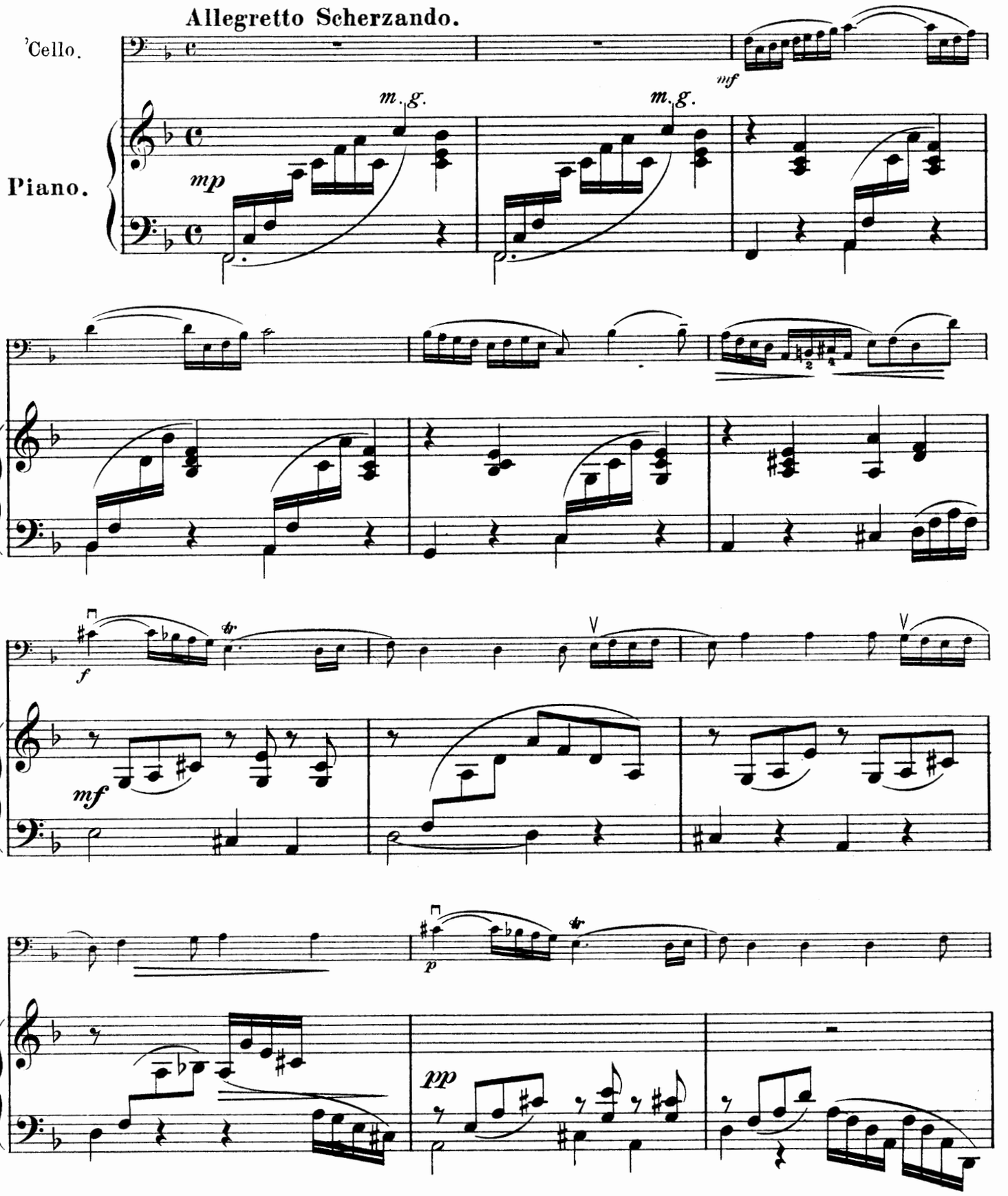

Copyright 1902 by Carl Fischer, N.Y.

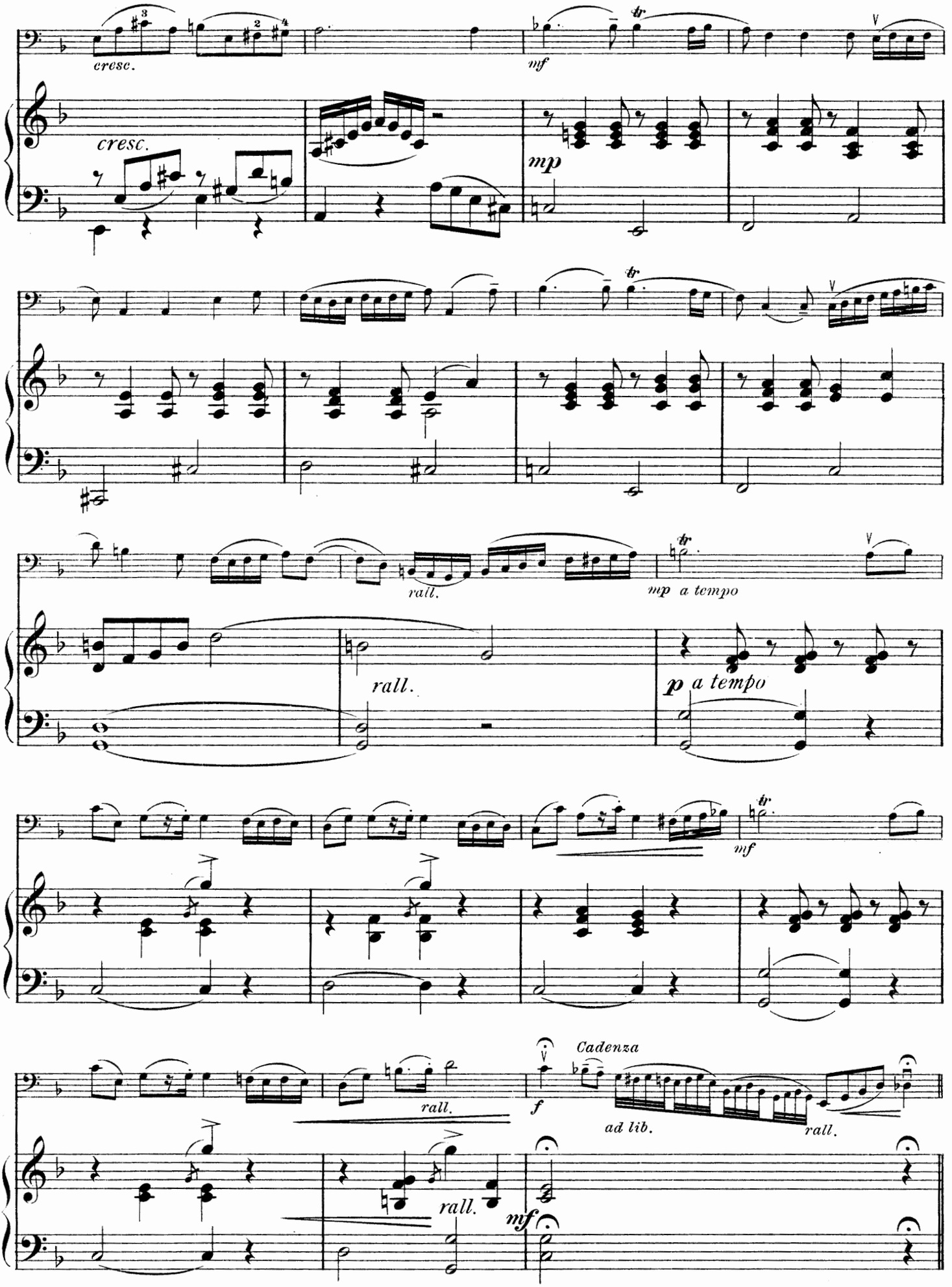
cresc.
cresc.
mf
mp
rall.
mp a tempo
rall.
p a tempo
mf
rall.
f
Cadenza
ad lib.
rall.
rall.
mf

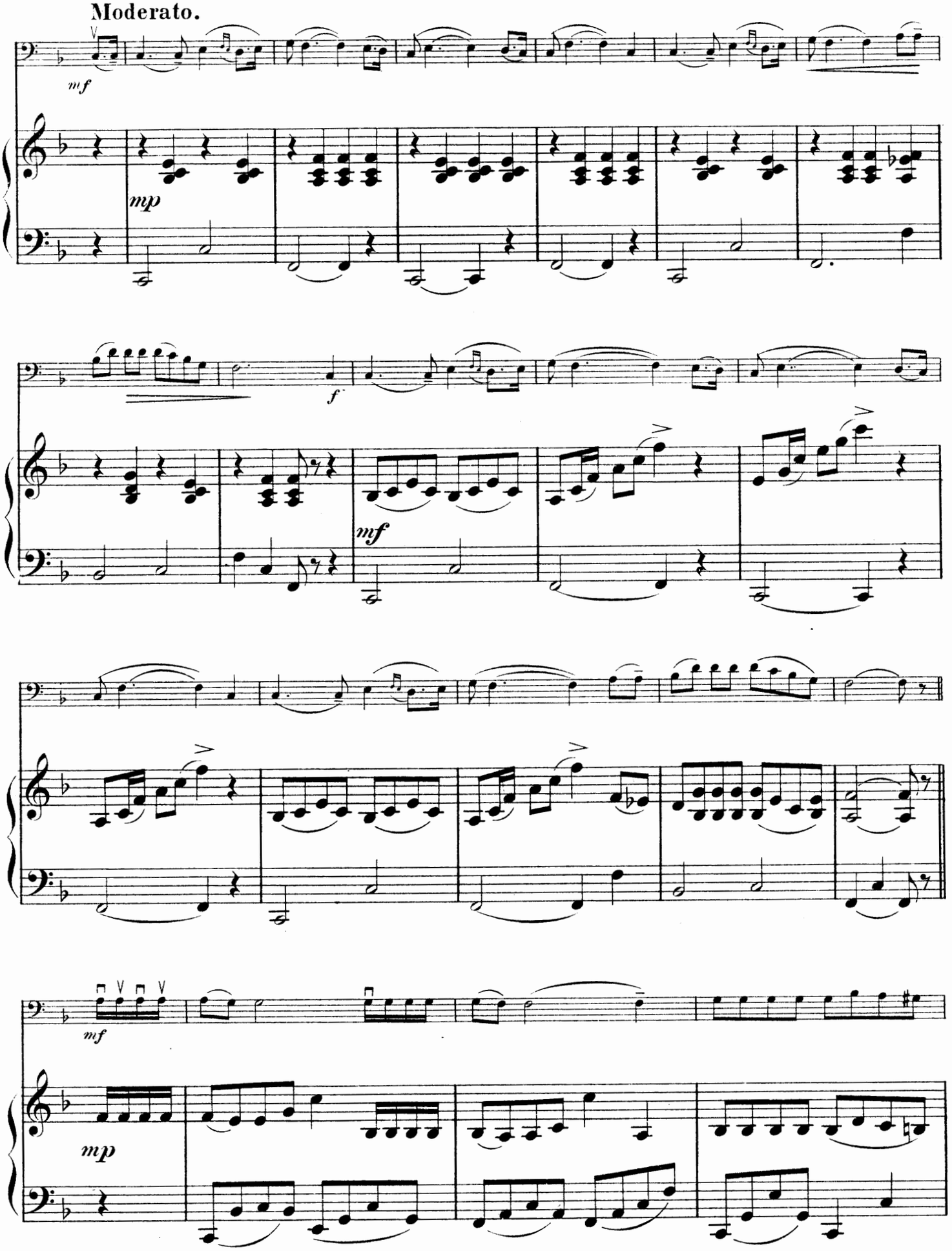
Moderato.
mf
mp
f
mf
mf
mp

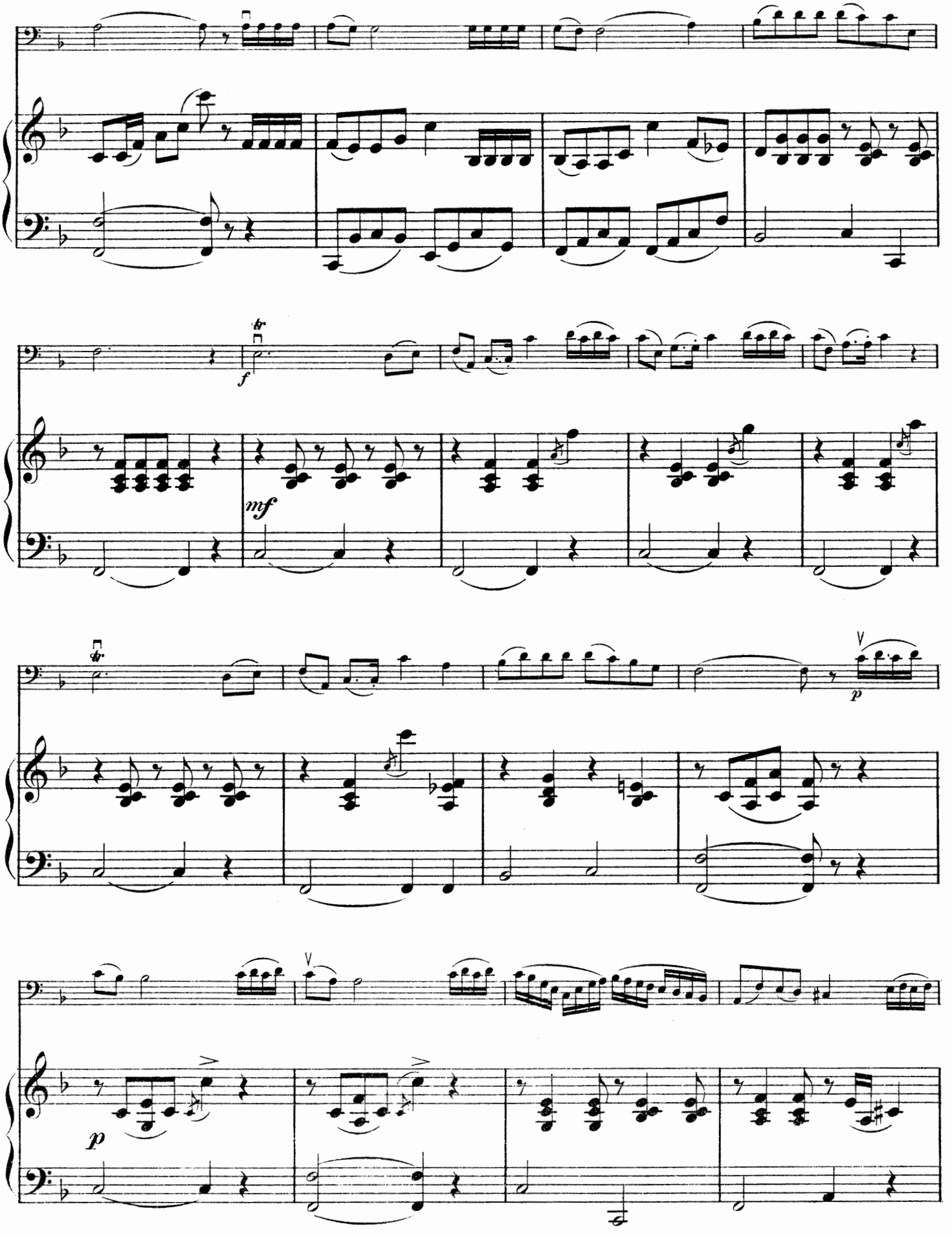
tr
f
mf
tr
p
p

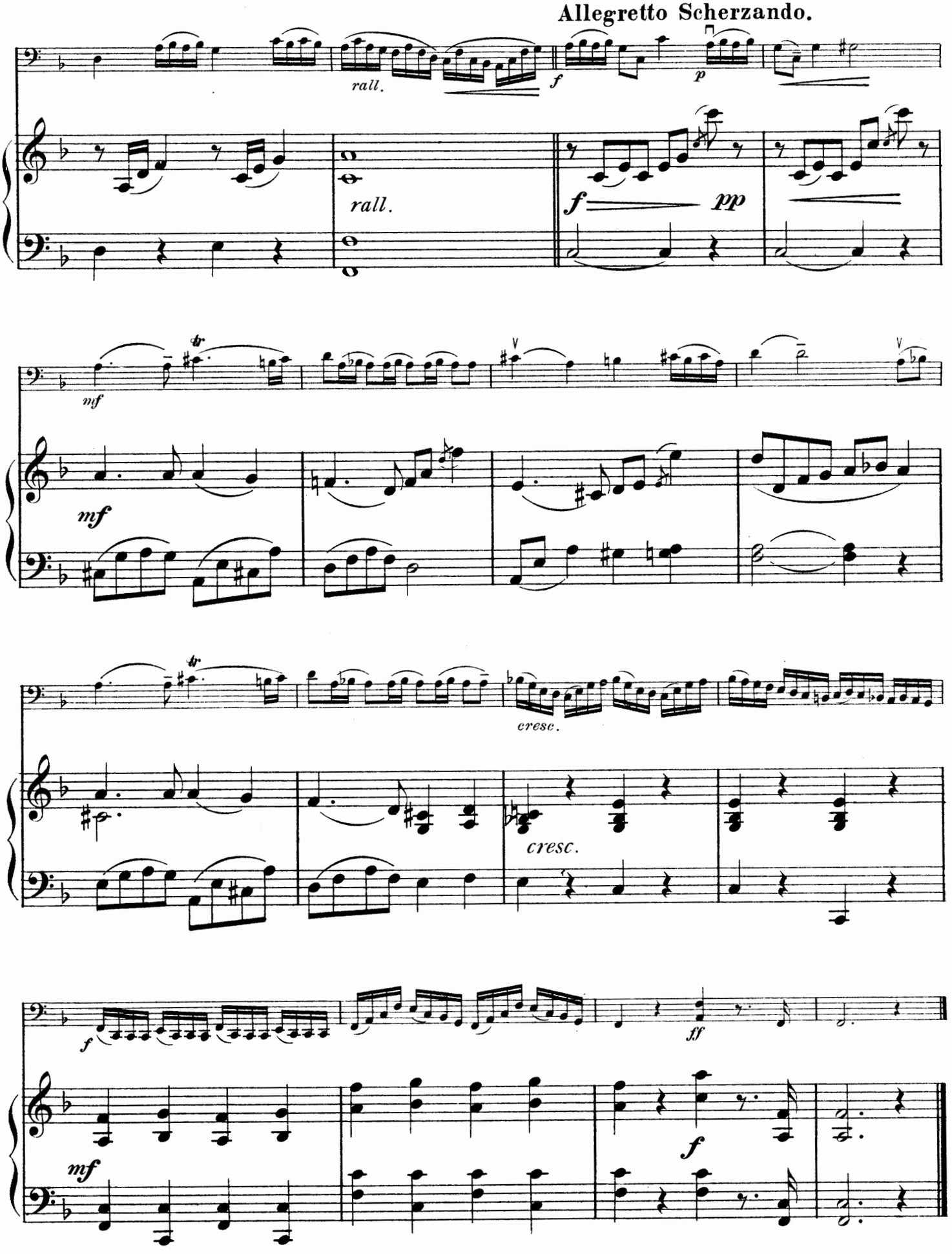
Allegretto Scherzando.
rall.
f
p
rall.
f
pp
mf
mf
cresc.
cresc.
f
ff
mf
f

Charlie is my Darling.

C. Fischer's Edition.

Old Scotch Song.

FANTASIA.

Anton Hegner, Op. 32, No. 9.

Allegretto.

'Cello.

Piano.

mp

mf

p

cresc.

cresc.

Copyright 1903 by Carl Fischer, N.Y.

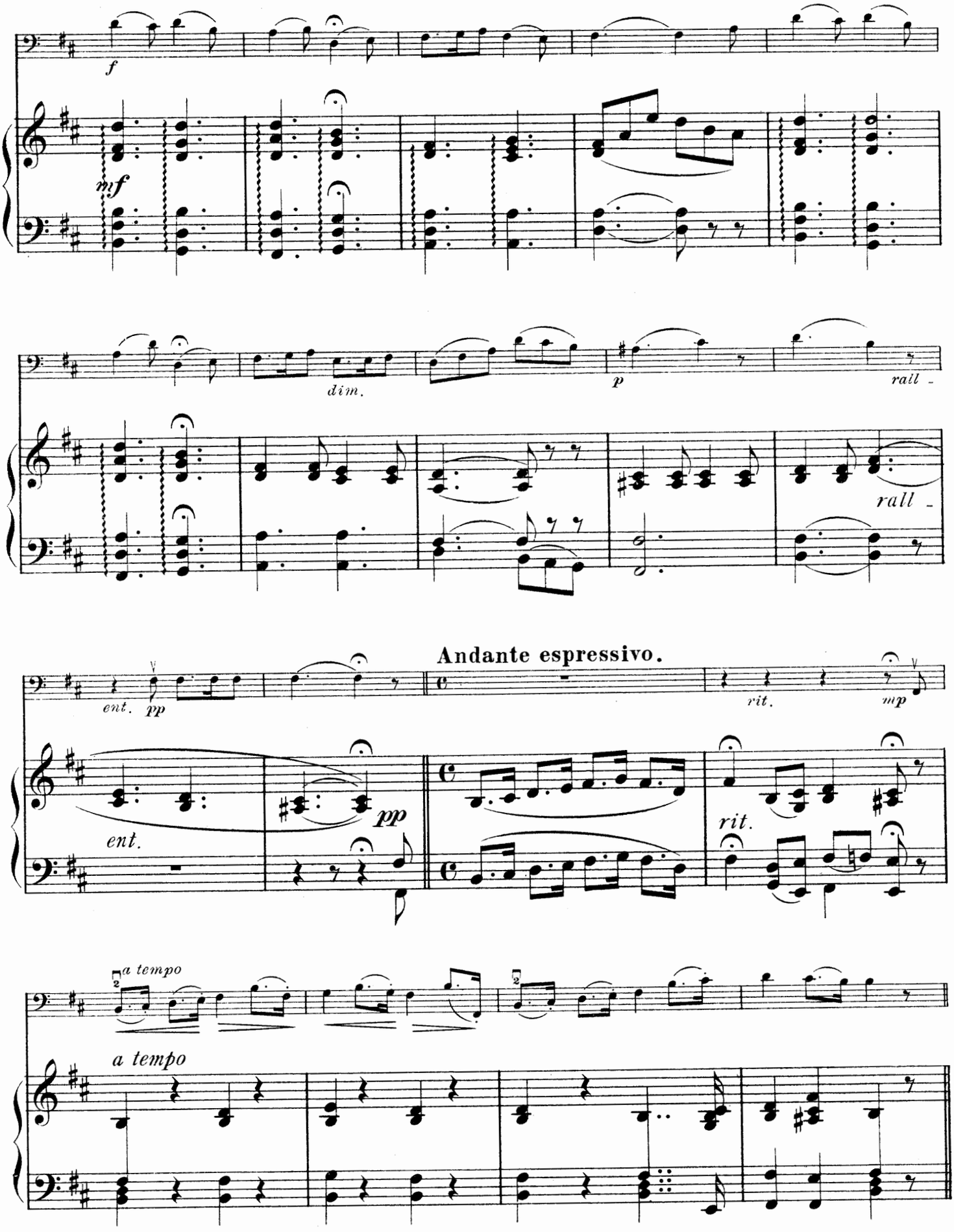
f
mf
dim.
p
rall -
rall -
Andante espressivo.
ent. pp
rit.
mp
ent.
pp
rit.
a tempo
a tempo

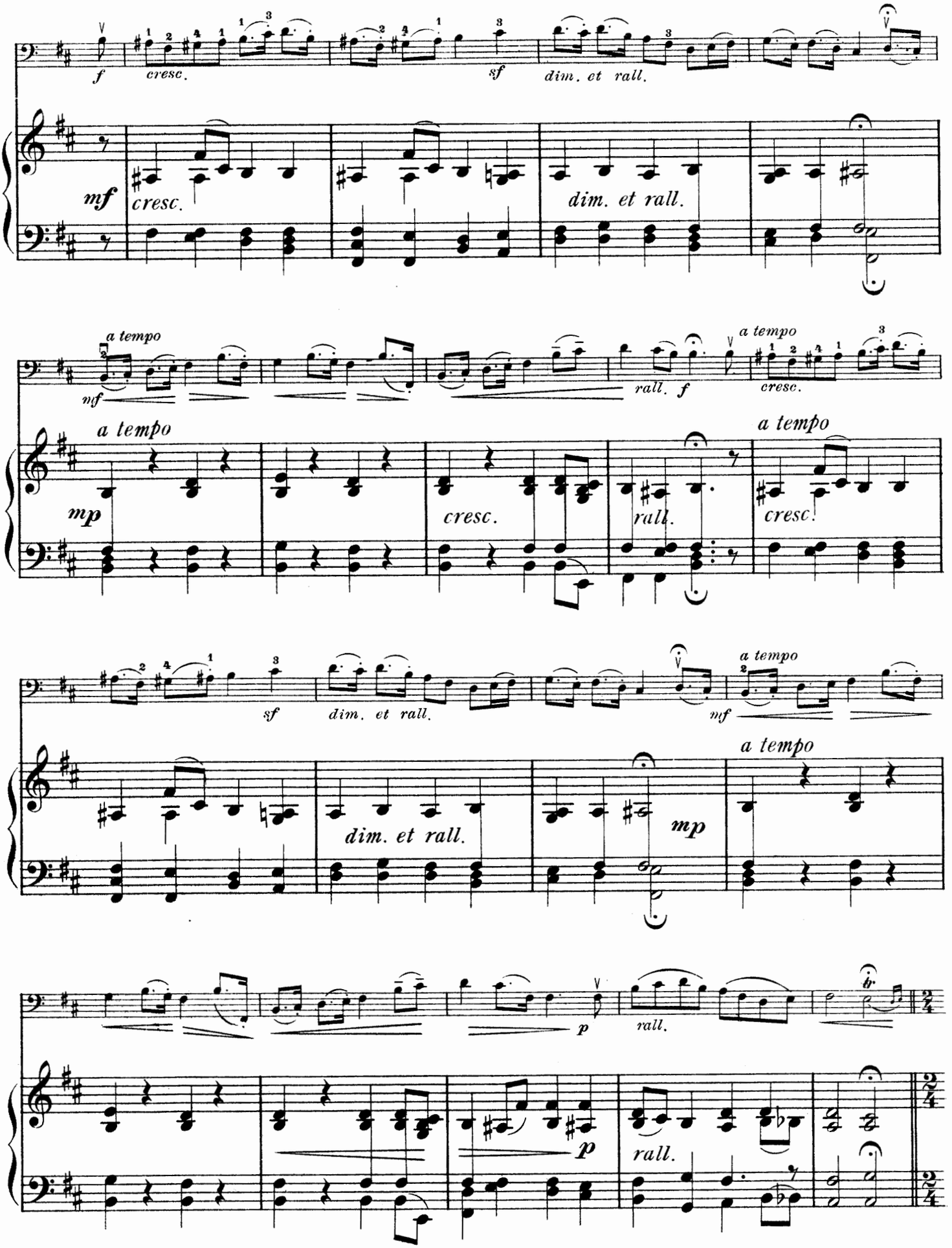
f
cresc.
sf
dim. et rall.
mf
cresc.
dim. et rall.
a tempo
mf
rall. f
a tempo
cresc.
a tempo
mp
cresc.
rall.
a tempo
cresc.
sf
dim. et rall.
mf
a tempo
dim. et rall.
mp
a tempo
p
rall.
p
rall.

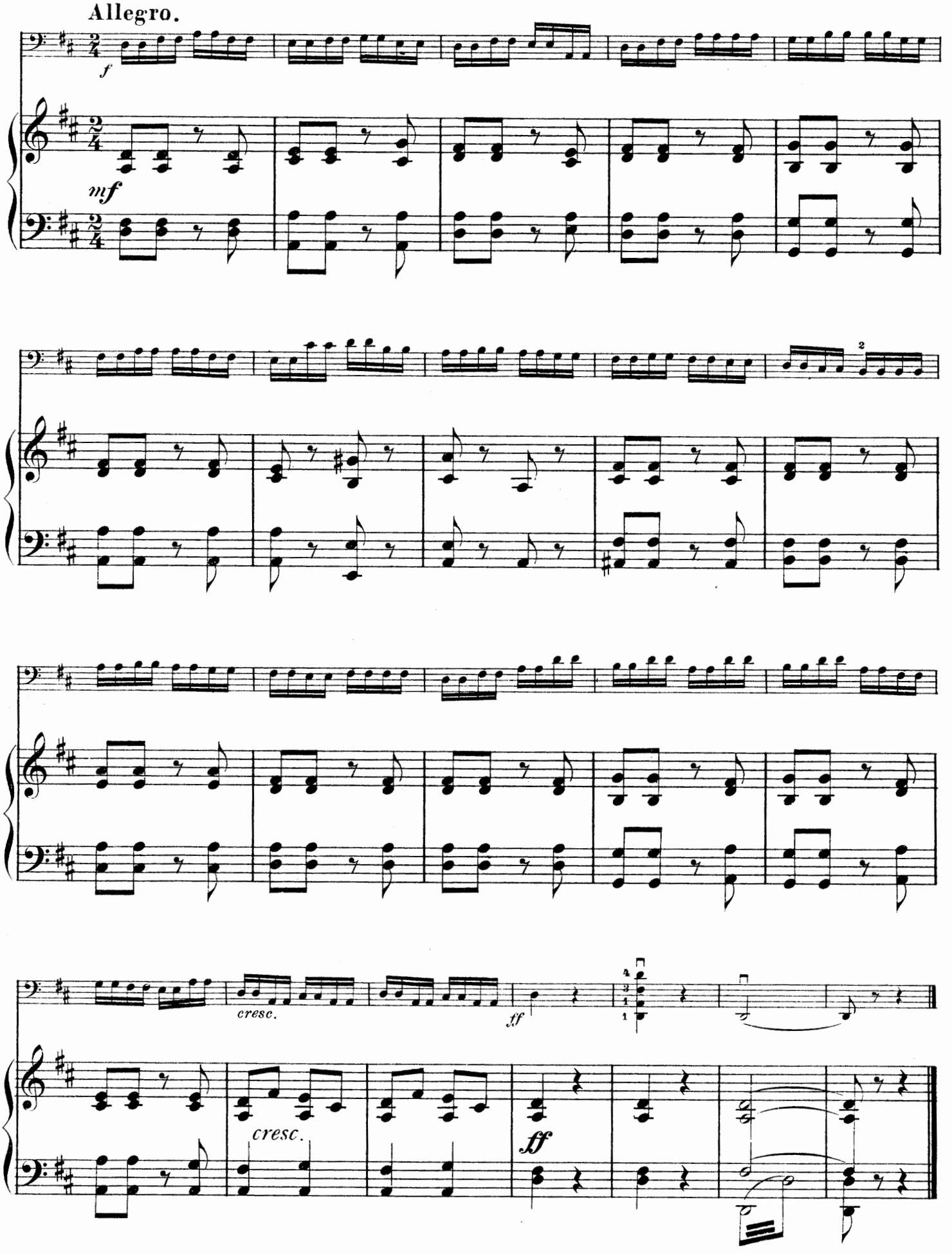
Allegro.
f
mf
2
cresc.
ff
cresc.
ff

Kommt ein Vogel geflogen.

German Song.

C. Fischer's Edition.

FANTASIA.

Anton Hegner, Op. 32. No 10.

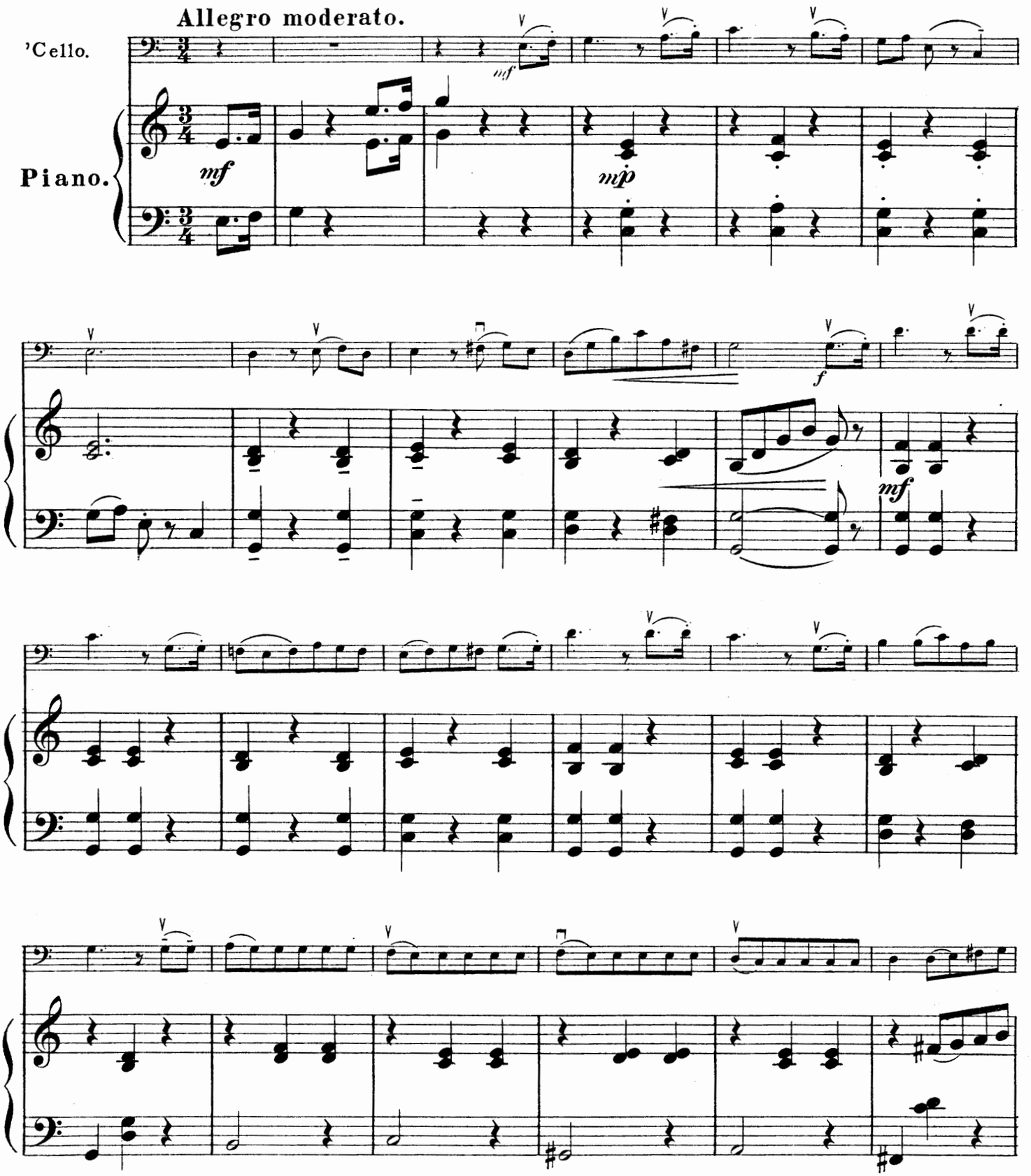

Copyright 1903 by Carl Fischer, N.Y.

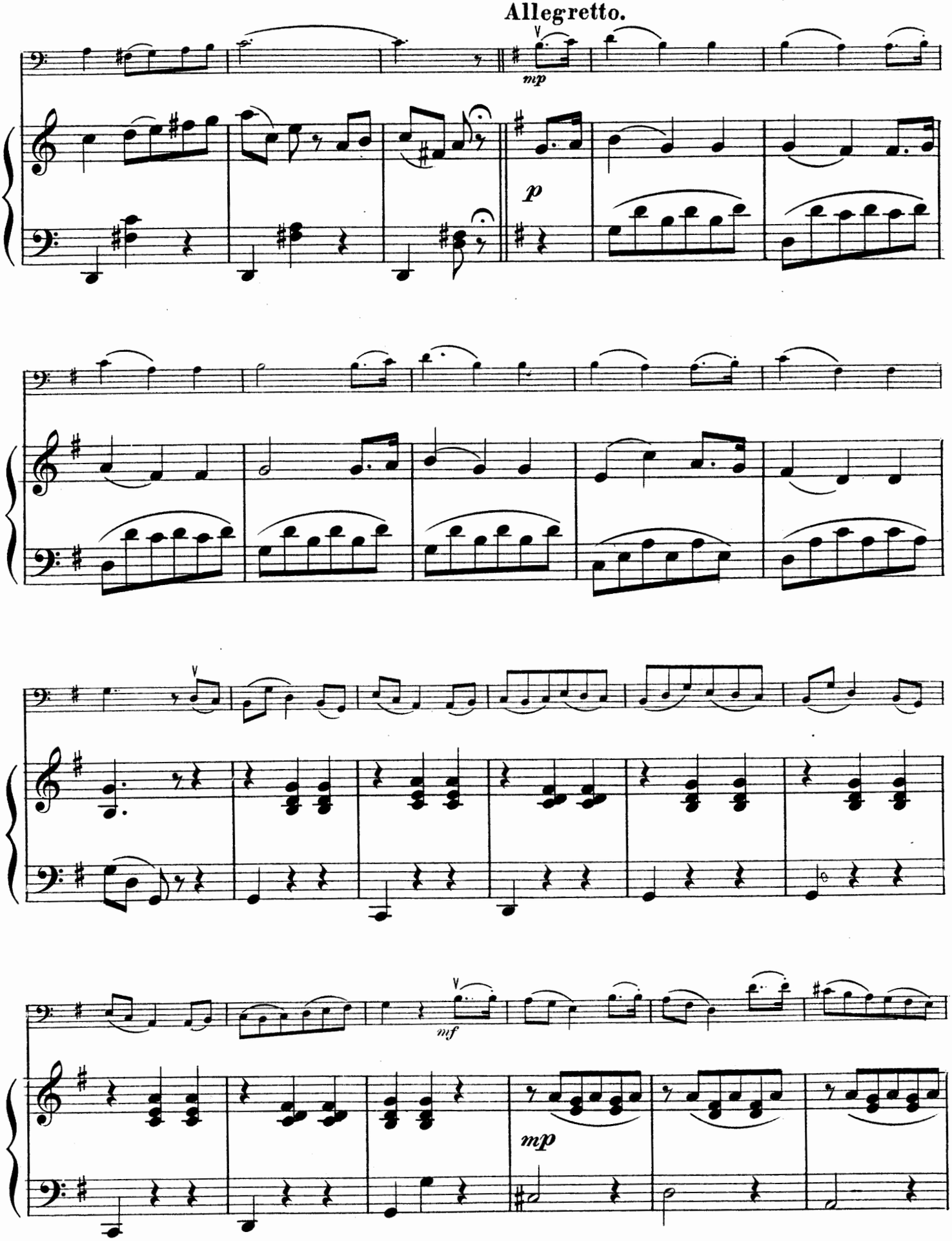
Allegretto.
mp
p
mf
mp

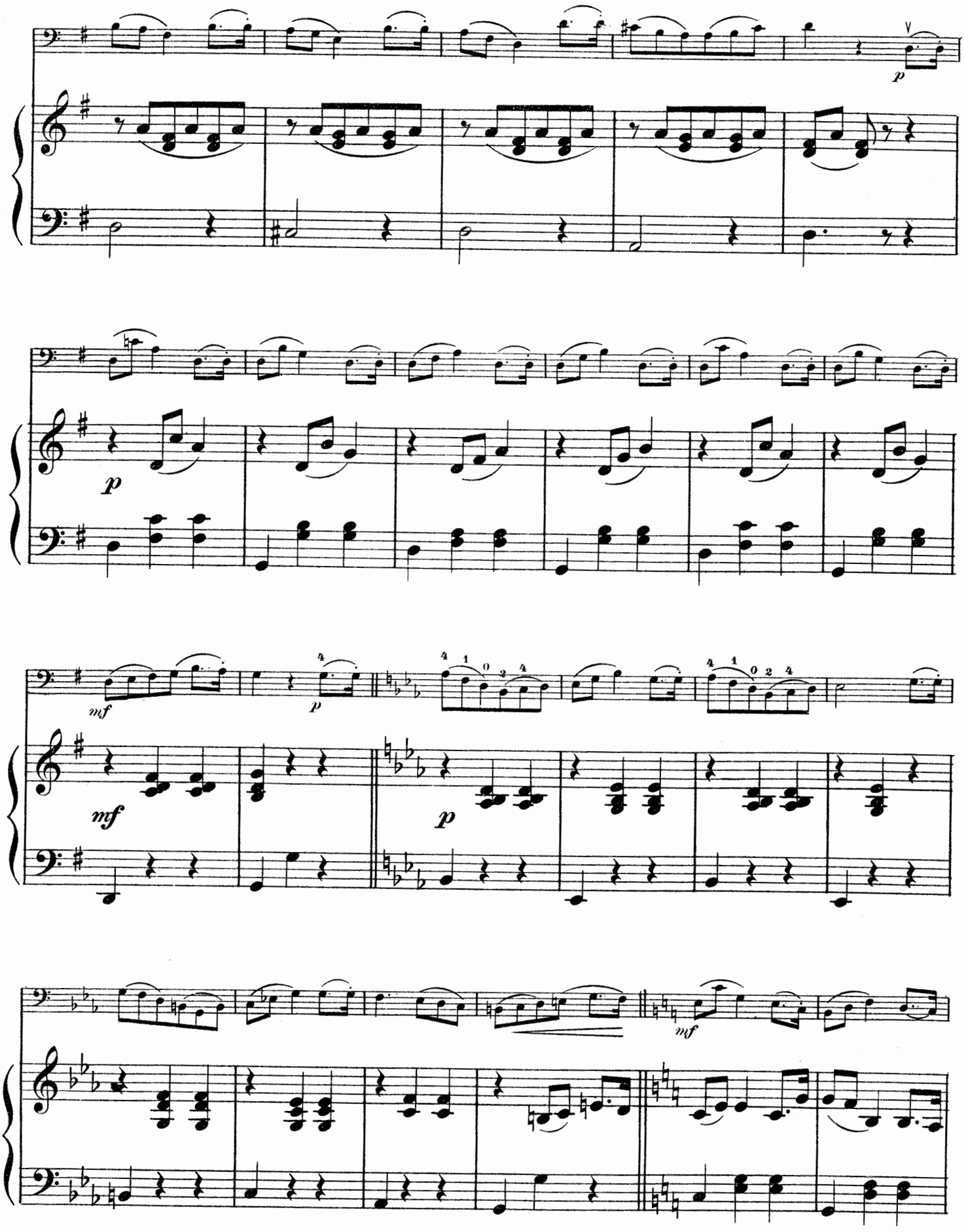
p
p
mf
p
mf
p
mf

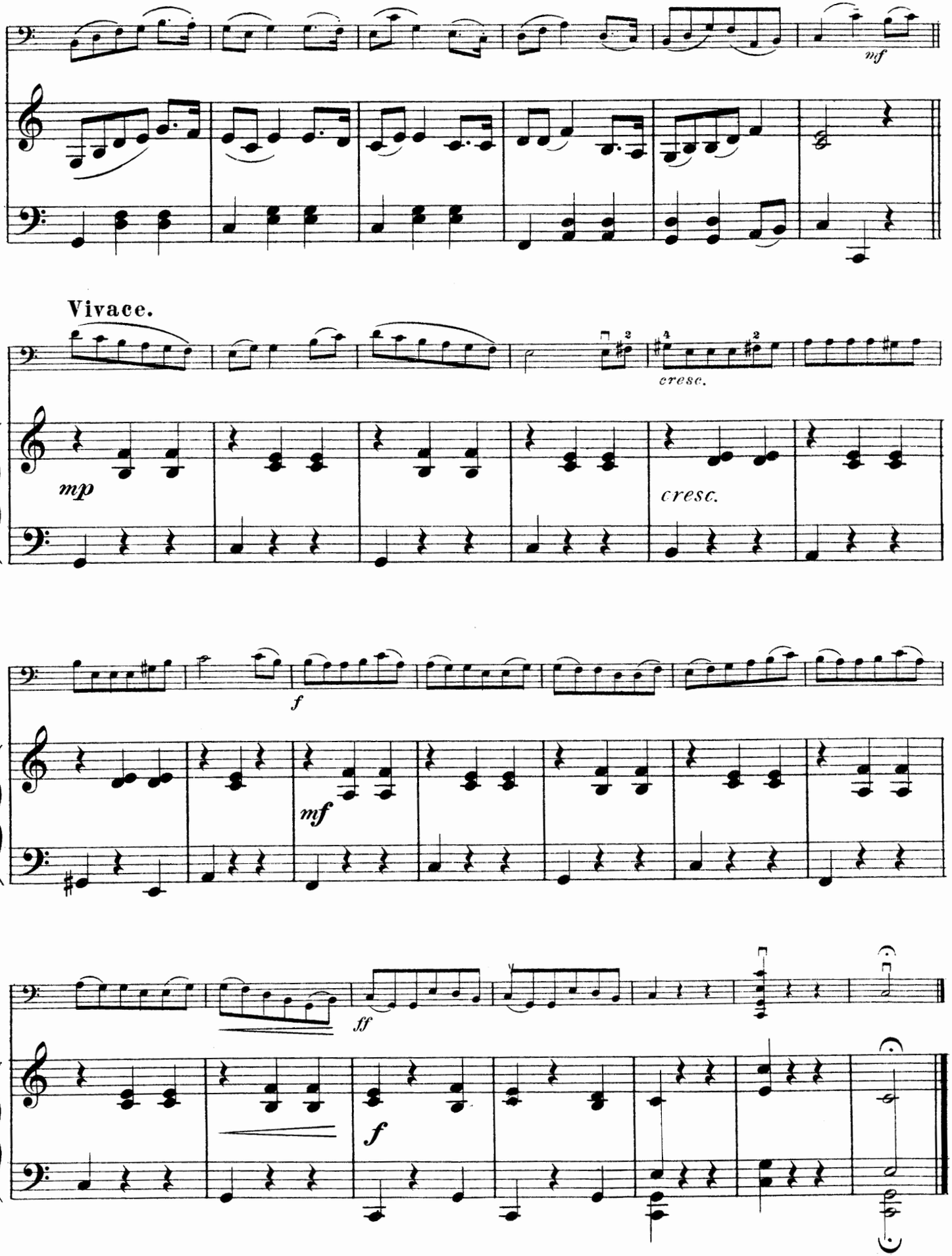
nf
Vivace.
mp
cresc.
cresc.
f
mf
ff
f

Robin Adair.

Old Song.

C. Fischer's Edition.

FANTASIA.

Anton Hegner, Op. 32. No 11.

Maestoso.

'Cello.

ff

Piano.

f

mf

mf

Copyright 1903 by Carl Fischer, N.Y.

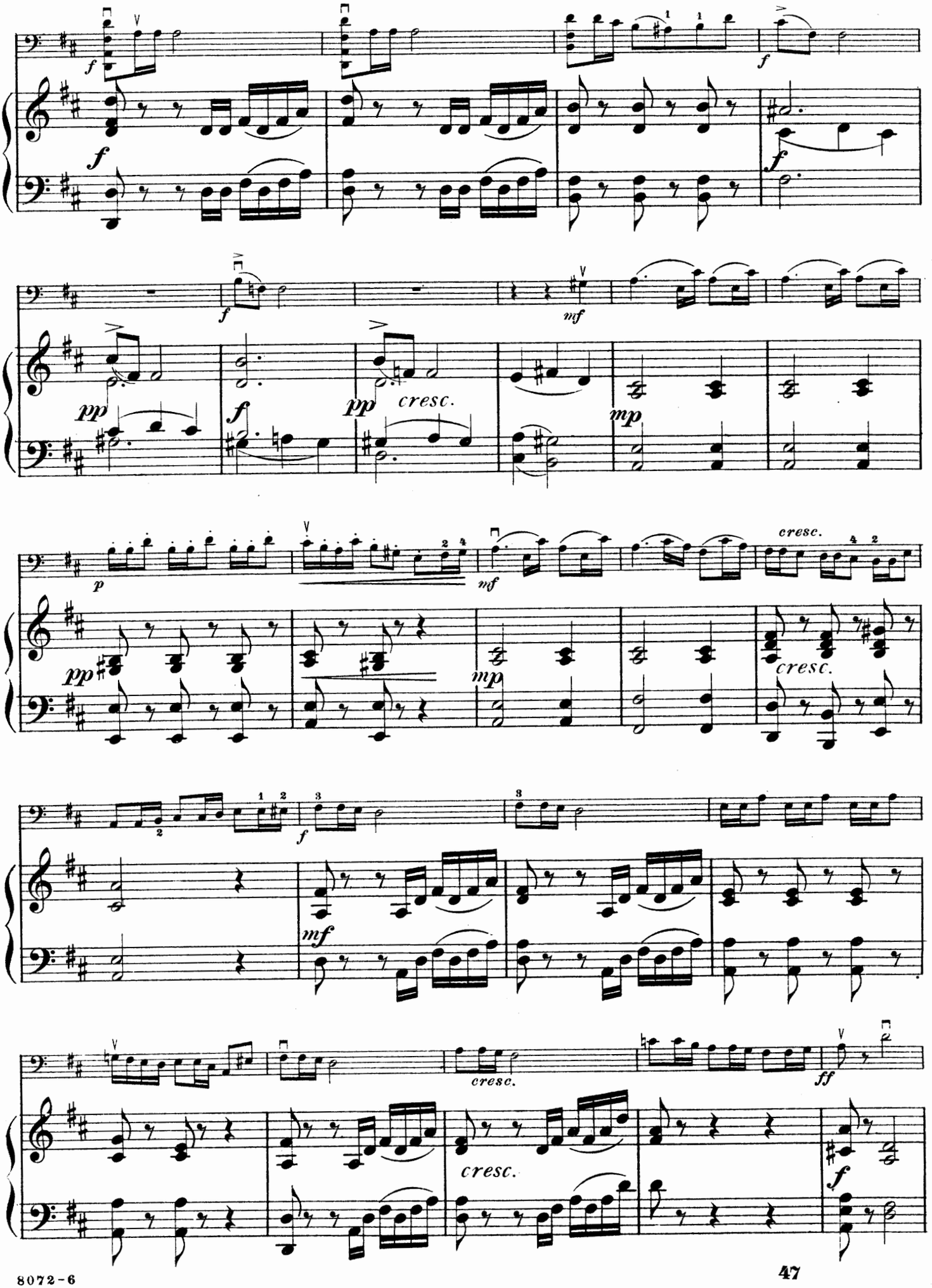
f
f
f
f
pp
f
pp
cresc.
mf
p
mf
cresc.
pp
mp
cresc.
f
mf
cresc.
ff
cresc.
f

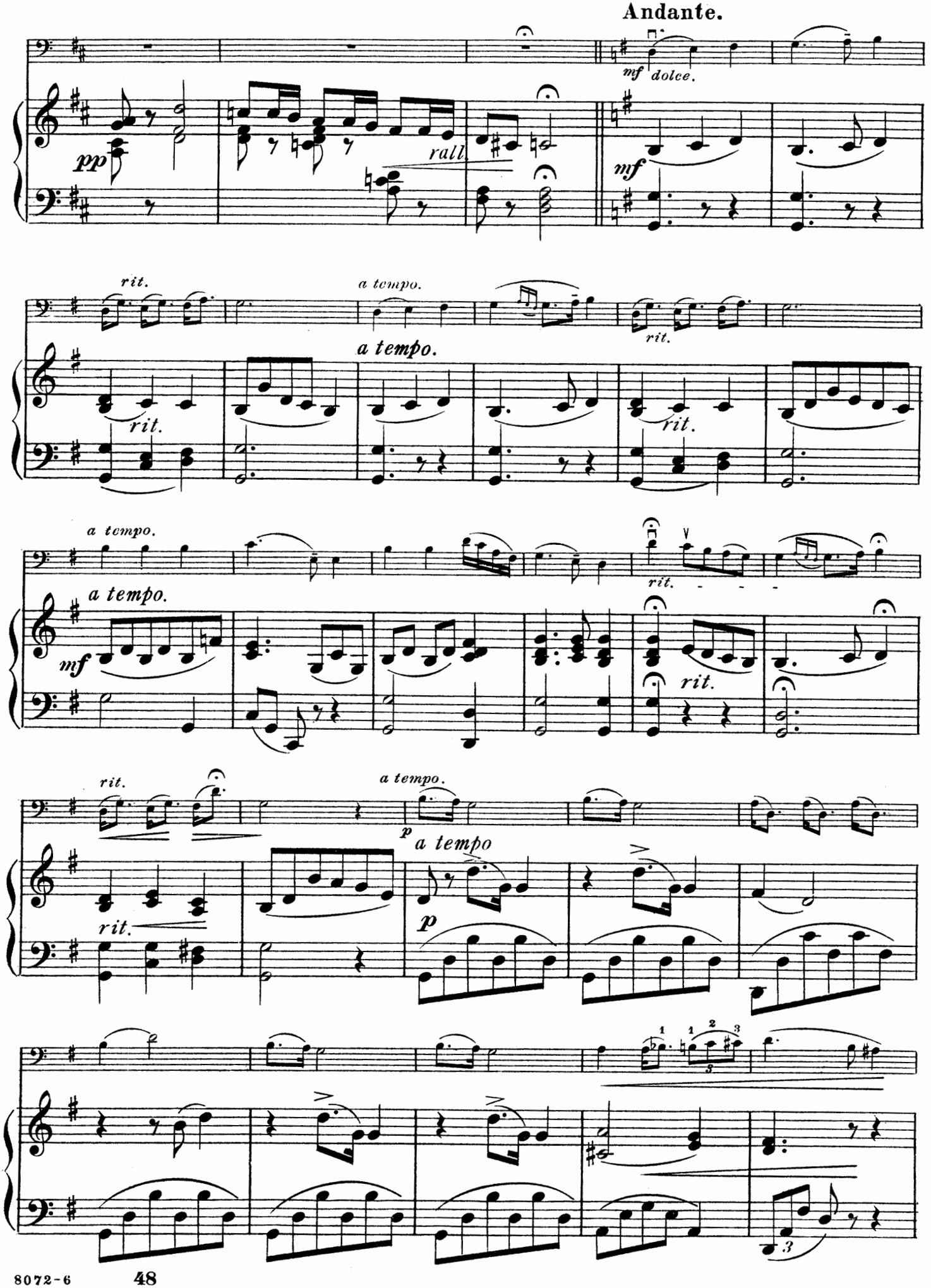
Andante.
mf dolce.
pp
rall.
mf
rit.
a tempo.
rit.
a tempo.
rit.
a tempo.
rit.
a tempo.
mf
rit.
rit.
a tempo.
p
a tempo
rit.
p

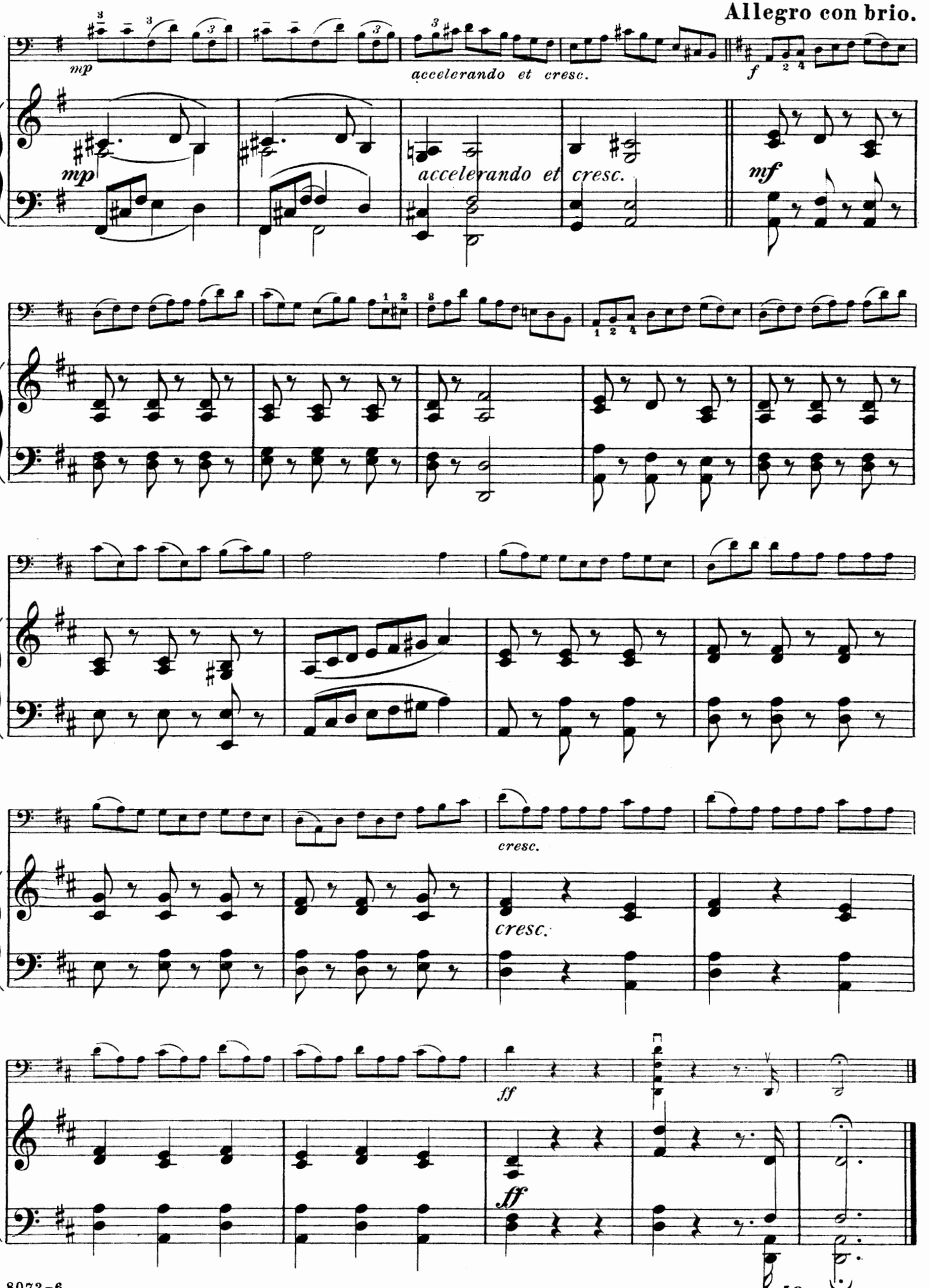
Allegro con brio.
mp
accelerando et cresc.
f
mp
accelerando et cresc.
mf
cresc.
cresc.
ff
ff

Old Black Joe.

(American Minstrel Song.)

C. Fischer's Edition.

FANTASIA.

Anton Hegner, Op. 32. No 12.

Maestoso.

'Cello.

Piano.

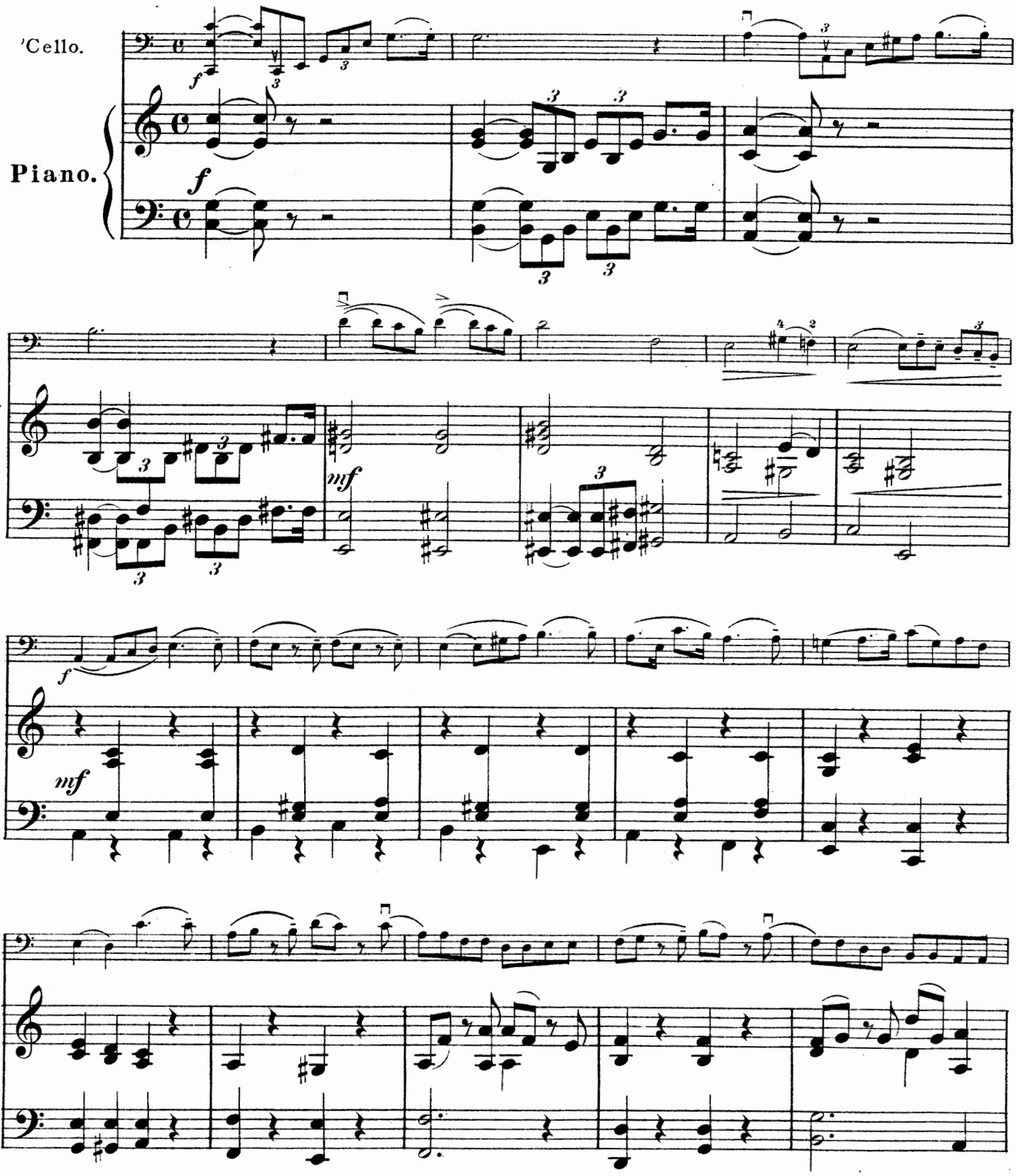

Copyright 1903 by Carl Fischer, N.Y.

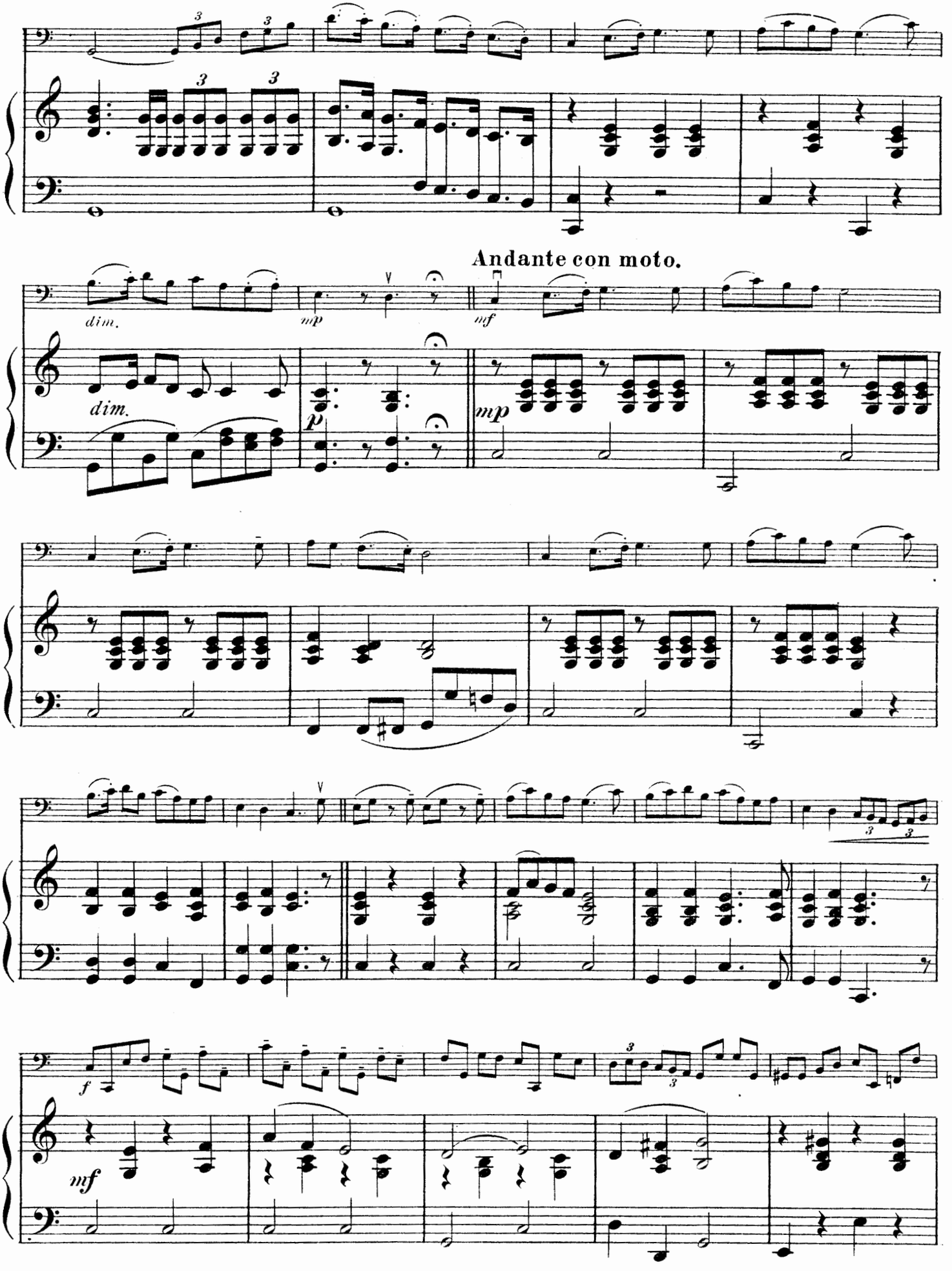
Andante con moto.
dim.
mp
mf
dim.
p
mp
f
mf

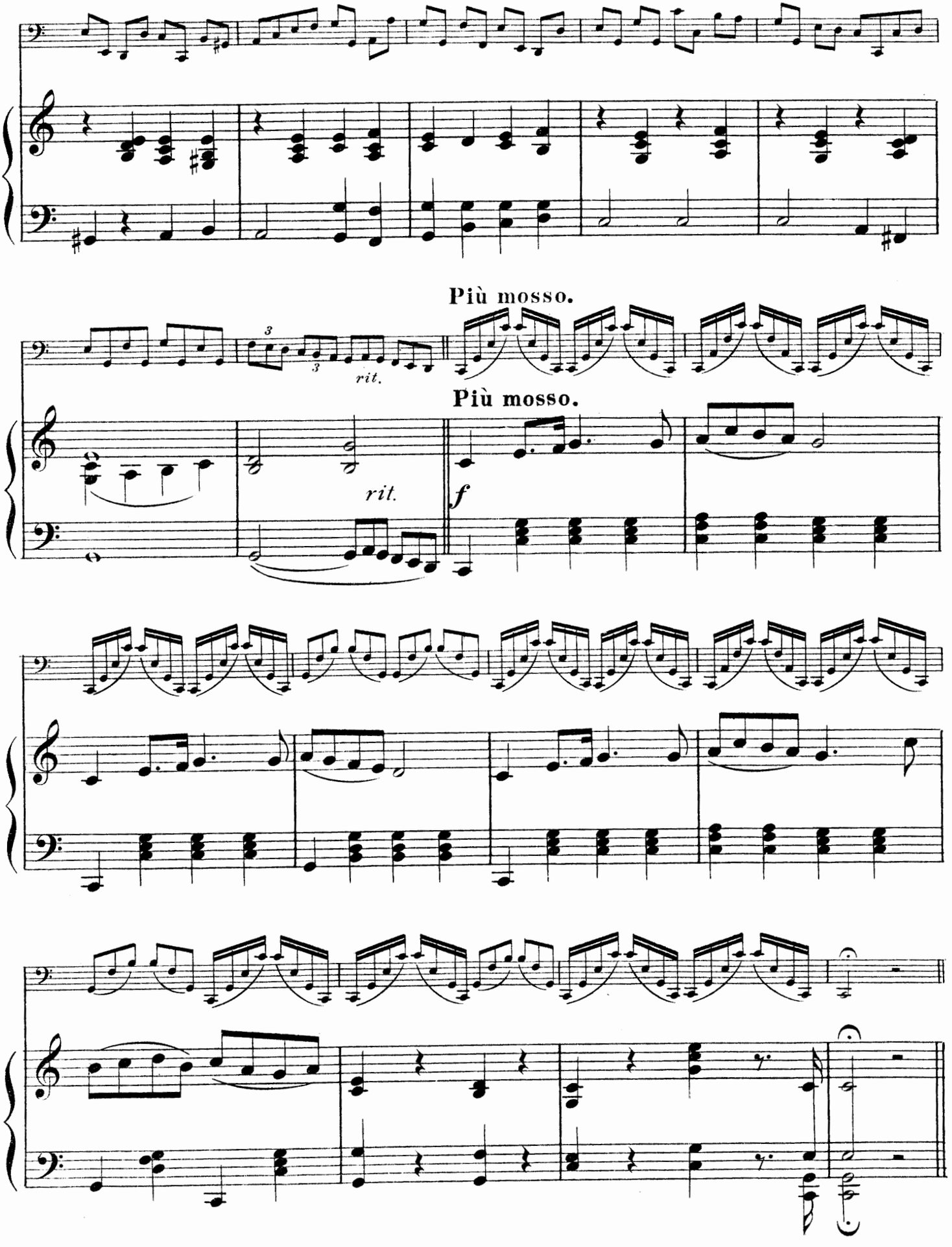
Più mosso.
rit.
Più mosso.
rit.
f

COMPOSITIONS FOR VIOLONCELLO BY ANTON HEGNER.

		PRICE.
Op. 2.	**Romance,** D major, Cello and Piano (Breitkopf & Härtel, Leipzig)	$1 30
	" C major, Violin and Piano (Carl Fischer, New York)	0 75
	" C major, Violin Solo with Orchestra accompaniment (Carl Fischer, New York)	net 1 25
Op. 3.	**Impromptu,** Cello and Piano	
	" The same for Horn and Piano (Nordisk Forlag, Copenhagen)	0 75
Op. 4.	**Elegie,** Cello and Piano	
	" Violin and Piano (Wilhelm Hansen, Copenhagen)	1 15
Op. 11.	**Trio** in G major, Piano Violin and Cello	
Op. 12.	**Concert-Variations,** Cello and Piano (Carl Fischer, New York)	3 00
	a) Scherzo. b) à la Tarantelle	
Op. 13.	**String Quartett,** 2 Violins, Viola and Cello	
Op. 14.	**Fantasia,** Cello Solo without accompaniment (Breitkopf & Härtel, Leipzig)	0 50
Op. 15.	**Sehnsucht (Longing,)** Cello and Piano	1 15
	" " Violin and Piano	1 15
Op. 16.	**Gavotte,** No. 1, D Major, Cello and Piano (Breitkopf & Härtel, Leipzig)	1 50
	" No. 1, for Violin and Piano	
Op. 17.	**Concert,** No. 1 in A major, Cello with Piano or Orchestra accompaniment (Wilhelm Hansen, Copenhagen)	3 50
	a) Andante Recitativo. b) Canzonetta	
Op. 18.	**Song,** I Love thee, Soprano with Cello or Violin obligato (Breitkopf & Härtel)	1 00
Op. 19.	**La Separation,** Cello and Piano in E Minor (Carl Fischer, New York)	0 50
	" Violin and Piano in G Minor	0 50
Op. 20.	**Suite,** Cello and Piano (Breitkopf & Härtel, Leipzig)	1 75
	Serenade, Mazurka, Capriccio.	
Op. 21.	**Deux Morceaux,** Berceuse and Gavotte, Cello and Piano	1 75
	" The same, Violin and Piano (Novello, Ewer and Co., London)	1 75
Op. 22.	**Valse gracieuse**	
Op. 23.	**Concert,** No. 2. D major, Cello and Piano	
Op. 24.	**Devotion,** Cello and Piano (Breitkopf & Härtel, Leipzig)	0 75
	" Violin and Piano	
Op. 25.	**Two Sketches,** Cello and Piano	
Op. 28.	**Menuet,** Cello and Piano	
Op. 29.	**Arrangements** for Cello and Piano.	
	No. 1. Tschaikowsky, Sehnsucht (Longing.) (Carl Fischer, New York)	0 50
	No. 2. Grieg, Solveig's Song (Carl Fischer, New York)	0 50
	No. 3. Bohm, Calm as the Night	0 50
	No. 4. Brahms, Sapphic Ode	0 50
	No. 5. Simonetti, Madrigale	0 50
	No. 6. Cui, Berceuse.	0 50
	No. 7. Schumann, Romance	0 50
	No. 8. Sullivan, Lost Chord	0 50
Op. 30.	**Twenty-five,** very easy Melodies with 25 exercises in first position (Carl Fischer, New York)	2 00
Op. 31.	**Twenty-five,** easy Melodies with 25 exercises in first position	2 00
Op. 32.	**Cellist's,** First Solo Repertoire, 12 Fantasies in first position	net 2 00
Op. 33.	Twenty-five Melodies in first Position for Cello and Piano, with 25 progressive exercises	2 00